COLONIST TELEPHONES

Advertising	E mpire 4114
Business Office	E mpire 4114
Circulation	G arden 1812
Job Printing	G arden 5241
Editorial Rooms	E mpire 4111
Social Editor	E mpire 3311

The Daily Colonist.

(ESTABLISHED 1858)

EMERGENCY CALLS

	Fires	Police
Victoria	G 1122	G 4111
Esquimalt (night)	E 3113	G 3546
Oak Bay	E 3321	G 3511
Saanich	G 2322	G 4163
Provincial Police (night)		E 1110

NO. 71—EIGHTY-SIXTH YEAR | VICTORIA, BRITISH COLUMBIA, SATURDAY, MARCH 4, 1944 | FOURTEEN PAGES

Rome Rail Yards Filled With Nazi Supplies Bombed

Third German Attack at Anzio Beachhead "Costly Failure"

NAPLES, March 3 (AP).—Heavy bombers struck a new blow at the enemy's railway communications through Rome today as the Italian campaign entered a new deadlock following the breakdown of a third German attempt to smash the Allies' Anzio beachhead.

Despite bad weather which blanketed much of the peninsula, United States four-engined flying bombers spread wreckage through the Littorio and Tiburtina rail yards in outlying sections of the capital, while others bombed Viterbo airfield, 35 miles north of the city, which has served as one of the Nazis' main military air bases in Central Italy.

Bombardiers of the heavy bombers reported they caught Rome's main rail yards crammed with German supply trains and scored many direct hits on rolling stock, tracks and warehouses. The attack was made in perfect visibility. The flyers followed strict instructions to avoid all risk of damaging cultural and religious treasures. The Germans threw up heavy anti-aircraft fire and some Nazi fighters challenged the raiders.

Medium bombers followed the big fellows in and attacked Rome's Ostiense rail yards also with good effect, an announcement said. Other heavy bomber formations raided enemy fighter bases at Fabrica and Canino, north of Rome.

Until the advent of favorable weather, the Allied Command is proceeding with plans for continuing the assault against the German defence line that stretches across Italy from a point 60 miles southeast of the beachhead.

The latest enemy attempt to liquidate the Allied holdings near Rome was described officially today as a "costly failure." The American Third Division, which bore the brunt of the German attack, was credited with having scored "a complete defensive success." Extremely heavy casualties again were inflicted upon the attacking German forces.

From Europe Day by Day—

THE TIMES, London

News and Comment on International Events selected from The Times daily and published in The Daily Colonist by special arrangement with The Vancouver Daily Province.

(Copyright 1944, by Southam Co.)

LONDON, March 3. — The first phase of the German attack on the Anzio beachhead has failed and the Allies have regained lost ground. Wild weather has again slowed down operations.

According to The Times' Algiers correspondent, the Nazis used three divisions to smash the narrow front from which the American troops were forced back.

Artillery checked the Nazi advance however and broke up the assault. Then the R.A.F. heavily bombed the enemy concentrations.

* * *

Fears in Bulgaria that the Allies will win are not likely to take that country out of the war yet.

The bombing of Sofia created conditions of semi-panic. Government officials abandoned their posts in great numbers. Even the Governor of Sofia himself disappeared from the city and cannot be traced.

Now everyone is under a curfew order, which is the strictest in Europe, and a special fighting police force has been formed "to keep order."

Communist guerrillas are active throughout the country districts, says The Times' Balkans correspondent, and the Communist leader, George Dimitrov, who broadcasts from Moscow, is extremely popular. So is the guerrilla leader, Marshal Tito, in Yugoslavia.

The Red Army's triumphs have also weakened the Bulgarian Government.

As Marshal Tito has promised the Macedonians complete autonomy after the war, the Bulgarian Cabinet has no longer any foreign policy.

It tried to maintain hostility to Yugoslavia by supporting the "liberation of Macedonia."

The most powerful political group in Bulgaria is now the workers movement, led by Communists.

The Bulgar Army, too, has great sympathy with the Soviet Union.

However, the Sofia Cabinet is still Germany's vassal and will remain so until the Germans are driven out, or it is overthrown.

Despite Russia's generous terms, the Finns are still making difficul-

Continued on Page 2

Seek to Build Beef Sales in Great Britain

Gardiner Sees Postwar Opening

OTTAWA, March 3 (CP).—Agriculture Minister Gardiner said today in Commons that Canada has a double opportunity in supplying surplus beef to the United Kingdom at present: to meet urgent needs and to build up a market there for the postwar years.

The minister said Canada may need a market for 300,000 head of cattle a year after the war. There might be pressing need for sales in the United Kingdom. If high-quality beef were shipped at present the prospects of holding the market when competitors appeared would be improved.

Speaking in discussion on Agriculture Department estimates, Mr. Gardiner said the suspension of meat rationing announced this week had been discussed with both British and United States authorities. There would be no point in opening up beef cattle shipments to the United States at a time when plants there were having as much trouble handling heavy marketings as those in Canada.

Speaker J. A. Glen tabled at the opening of the sitting a report of the committee on standing orders which considered means of speeding the business of Parliament.

The report, which will be discussed next Tuesday, said debates might sometimes be lengthy but they guided the Administration on lines of policy and must be heard because

Continued on Page 2

Montgomery Sees Invasion Troops

LONDON, March 3 (CP).—On a dozen village greens in England General Sir Bernard L. Montgomery met and talked to thousands of Canadian invasion troops in a four-day get-acquainted tour.

In a special train with Royal priority the commander of the British group of armies for the Western European invasion sped from one second-front camp area to another and several times a day he spoke to several thousand Canadians.

Officially the tour was termed an inspection. But apart from the first few minutes when the general drove into the hollow square formed by troops standing at attention there was nothing formal about it.

Bracken Urges New National Policy of Rewards and Profits

OTTAWA, March 3 (CP).—John Bracken, national Progressive Conservative leader, tonight called for a new national policy based on a system of rewards and profits, but unfettered by restrictions of the past.

Speaking at a dinner attended by delegates to the annual meeting of the Dominion Progressive Conservative Association, Mr. Bracken said the major problem of today was one of distribution rather than production.

He said the answer he presented to this problem was the "use of the capitalistic system as the instrumentality whereby we can give the people the full benefit of all they are capable of producing and desire to use."

The job faced by the Progressive Conservative party was to convince the people of Canada that the party was a new one which had kept all and discarded all that was obsolete and useless.

Mr. Bracken's recommendations for a national policy to fit present-day needs included these points:

"We must seek prosperity today by the full development of whatever resources we desire and can use or trade for others."

"We must not forget that work fairly rewarded is still the best way to provide security."

"With the increased risks of modern days, society must find ways of assuring security to the sick, the injured, the unemployed, the needy and the aged."

Beyond this there must be an effort to regain true unity.

"Labor must no longer feel neglected, agriculture forgotten, Quebec deceived, Ontario overtaxed or the geographical extremities of Canada overlooked," he said.

Mr. Bracken said the decision on when an election would be held rested with one "whose temper is rather uncertain these days and whose moods are quite unpredictable."

"Unfortunately the Prime Minister is apt to regard his power to call an election or prolong the life of the Government as a convenient instrument with which to confound his political opponents.

"Neither his temper nor his discretion, however, is being improved by his constant examination of the political barometer."

He said: "The State must co-operate with its population, to assure each member of it the maximum of essential needs and whatever additional our total production makes possible; and by co-operative insurance measures in the nature of social welfare projects we must see that fear of want never again darkens the door of the man or woman who is willing to carry his or her weight in the community."

Mr. Bracken said his visits to various parts of Canada had given him conviction the party was "moving steadily along the road to victory."

TODAY'S FEATURES

Comics	Page 12
Culbertson on Bridge	Page 4
Editorials	Page 4
Finance	Page 5
Radio Programmes	Page 13
Shipping and Travel	Page 2
Social Notes	Page 6
Sport	Page 9
Theatres	Page 3
Women's Clubs	Page 7

Royal Couple Surprised Sleeping Soldier

King George shakes hands with Sergt. Wilbur Banik, of Chicago, as Queen Elizabeth looks on during a visit of the royal couple to the American Red Cross Club in London. Sergt. Banik had been asleep when Their Majesties arrived and awoke to find the royal couple waiting to be introduced to him. The King remarked, "This must seem like a dream to you."

Fighters in Long-Range Raid On Berlin; Bombers Hit Plants

LONDON, March 3 (AP).—Formations of long-range United States fighters today carried out an offensive sweep over Berlin, penetrating at least 575 miles from British bases to reach the Nazi capital.

The sweep was carried out while United States heavy bombers hammered at industrial and shipping targets in Northwestern Germany and medium bombers attacked Nazi airfields in France.

During these assaults, which followed a blow early today by R.A.F. and R.C.A.F. planes at an aircraft factory near Paris and another at Albert in Northern France, the Air Ministry disclosed that Britain's powerful Lancaster heavy bombers now are using a 12,000-pound bomb with enormous destructive effects. This new "super-super blockbuster" was designed by British scientists for destroying special targets.

After dark, R.A.F. heavy bombers in formations—which coastal observers described as the largest in weeks—roared eastward to strike a new night blow at the Continent.

The long-range fighters were the first American planes to fly over Berlin.

From today's operations, six American fighters and ten bombers were missing and eight enemy fighters were counted shot down.

The American heavies rose in force for their daylight attack on Northwest Germany, but their operations were hampered by cloudbanks rising sometimes to a height of six miles.

The mediums, by contrast, had clear weather over France and made a highly-successful series of bombings without loss to themselves or escorting Spitfires.

The French airfields hit by the mediums are believed to have been used as bases for the recent night raids on London. All the targets are about 60 miles northwest of Paris, more than 130 miles inland and deepest point of Marauder penetration in almost eight months of operation from Britain. The airfields are at Rosieres-en-Santerre, Montdidier, Beauvais-Tille and Laon.

These crews saw no enemy planes, although the weather was clear enough to permit pin-point bombing.

Says Finland Rejects Terms

Newspaper Reports Parliament Agrees

STOCKHOLM, March 4 (Saturday) (AP).—The Finnish Government has won the Finnish Parliament over to its position of declining the Russian armistice demands for internment of German troops now in Finland and restoration of the 1940 boundary, the Stockholm paper Dagens Nyheter said today.

Just how categorical Finland's answer to Russia will be is still unclear, the paper said, because the Finnish Government still is drafting its reply.

It said it was understood, however, that the negotiations would be handled in such a way as not to break the contact with Russia.

Through other sources it was learned that the Parliament's vote of confidence at a secret session on the Government policy in the peace crisis was 105 to 80.

WASHINGTON, March 3 (AP).—The United States Government expressed the hope today Finland would continue negotiating for an armistice with Russia.

Apparently recognizing the possibility the Finns might consider initial Russian proposals for peace unacceptable, and therefore break off negotiations, the acting secretary of state, Edward Stettinius, made the brief comment in response to a question.

CARACAS, Venezuela, March 3 (AP).—Princess Juliana of The Netherlands was presented with the Grand Cordon of the Order of Simon Bolivar, Venezuela's highest decoration, on a brief visit here today.

To Revise Wage Control Shortly

OTTAWA, March 3 (CP).—Revision of the wage-control order is expected shortly as a result of conferences now being held among officials of the Labor, Finance and Justice Departments.

Representations made by labor organizations opposed to the new order are being studied at these inter-departmental meetings and the expectation is that modifications will be made in an effort to overcome at least some of the objections.

Criticism centred on five main points:

1. Tightening of the restrictions under which war labor boards can allow wage increases.

2. Placing the onus on a striker to prove a strike in which he participates is not illegal under the order.

3. Reduction in the proportionate labor representation on the enlarged National War Labor Board.

4. Making all decisions of regional boards subject to review by the National Board.

5. Granting of power to war labor boards to reduce wages considered abnormally high.

Appoints Four Senators for Quebec Seats

OTTAWA, March 3 (CP).—Prime Minister Mackenzie King tonight announced four Quebec appointments to the Senate—Hon. T. D. Bouchard, St. Hyacinthe; Armand Daigle, Montreal; J. A. Lesage, Quebec, and Hon. Cyrille Vaillancourt, Levis.

Mr. Bouchard, Quebec Public Works Minister, is to be Senator for Laurentides Division, formerly represented by the late Hon. P. E. Blondin.

Mr. Daigle, chairman of Daigle & Paul Lumber Co., will represent Mille Isles Division, formerly represented by the late Hon. J. E. Prevost.

Mr. Lesage, assistant general manager of the Quebec Liquor Commission, will represent Gulf Division, formerly represented by the late Hon. D. O. L'Esperance.

Mr. Vaillancourt, general manager of La Federation des Caisses Populaires and member of the Quebec Legislative Council, will represent Kennebec Division, formerly represented by the late Hon. Georges Parent.

The four appointments announced tonight leave the 96-seat Senate standing: Liberals, 50; Conservatives, 35; vacant, 11.

The vacancies are divided as follows: British Columbia, one; Manitoba, two; Ontario, four; Quebec, three; Prince Edward Island, one.

Mr. Bouchard is 63; Mr. Daigle 51; Mr. Lesage 62, and Mr. Vaillancourt 51.

Reported Killed But Boy Writes Parents

ST. MARY'S, Ont., March 3 (CP).—W. E. Holman, of this Perth County community, said today that although in December he was officially notified of his son's death in action he has received a letter from the boy written in a German prison camp January 20.

A telegram received by Mr. and Mrs. Holman said the son had been killed December 9. Holman said. Since then the parents have received the Memorial Medal in token of their son's sacrifice.

Holman said the letter was "undoubtedly" written by his son, 18-year-old Pte. William Holman. In it the young soldier said he had been wounded in nine places by German shrapnel.

STRIKE CALLED OFF

NAPLES, March 3 (AP).—The forbidden 10-minute Italian strike in protest against Prime Minister Churchill's recent endorsement of Premier Badoglio's Government has been called off, the Allied Control Commission announced tonight.

FIVE DIE IN BLAST

FORT WORTH, Tex., March 3 (AP).—A series of explosions at the Pan-American Fireworks Company's plant northwest of Fort Worth today, killed at least five persons and injured six others. Four of the dead were women.

Red Cross Wants the Dollars

The "home stretch" of the fight for freedom is approaching. The armed forces will, more than ever, need support of all behind the front. The demands upon the Red Cross will be greater than ever. To enable it to play its part adequately the Canadian Red Cross is calling upon the people of Canada to provide it with $10,000,000. The Red Cross needs those dollars. In many prisons are gallant souls who depend upon the Red Cross to keep life in them. The Red Cross must not fail to send the parcels. It must keep comforts and supplies in readiness at distribution points. There must be no lag at this crucial time.

Russians Capture 17 Towns In Six-Mile Sweep Toward Pskov; State Narva Burning

Make Gains On Isle of Los Negros

ALLIED HEADQUARTERS, Southwest Pacific, March 4 (Saturday) (AP).—Cavalry regiment reinforcements have expanded the United States invasion hold around Momote airdrome on Los Negros Island in the Admiralties, headquarters announced today.

Los Negros was invaded Tuesday. The new advances gave the Allies a firmer foothold on a strategic position in the Bismarck Sea which has by-passed Rabaul and severed Japan's supply route between Truk and New Guinea.

From a beachhead a mile long, running north and south, the cavalrymen moved ahead Friday in all directions against the few thousand Japanese holding the bulk of Los Negros, after earlier throwing back Nipponese counter-attacks.

Medium bombers pounded the Japanese on Los Negros and also blasted enemy positions on the larger Admiralty island of Manus, including its big Lorengau airdrome.

Japanese planes tried to interfere with the invasion but were engaged and eight Zeros shot down.

The consecutive run of daily raids on Rabaul, New Britain, a fortress whose neutralization made possible the deep invasion excursion into the Bismarck Sea, was cut off at 15. Bad weather prevented continuance of the assaults.

The air war in the Solomons, which has been held in abeyance while planes from these bases moved against Rabaul, grew in intensity. Headquarters reported today nearly 200 tons of bombs have been dropped in the latest series of air attacks on Japanese positions on Bougainville. Yesterdays communique had reported a 76-ton bombing of that island.

Part of Italian Navy for Russia

WASHINGTON, March 3 (AP).—The Russians want part of the Italian navy, President Roosevelt disclosed today, and about one-third of the surrendered ships, or the equivalent, will be turned over to them.

The President, at his press conference, spoke of the move as part of a general policy of running everything that floats for the benefit of the war. "We will do something after the war of a more permanent nature," he said.

"Will they be manned by Italians?" a reporter asked.

Some may be, the President replied, but that will depend on the ships and the circumstances.

The President indicated Italian merchant ships also are involved, but the conference broke up without any express clarification of that point, or of what was meant by equivalent.

Rome Radio Says 40 Dead in Raid

BERNE, March 3 (AP).—The Nazi-controlled Rome radio claimed tonight 40 persons were killed and 200 wounded in an Allied air raid on the Italian capital this morning, during which bombs fell on Vatican City and on the Protestant cemetery, where Keats and Shelley are buried.

The radio said no serious damage was caused by the bombs which fell in Vatican City, but that several stained glass windows in St. Peter's Basilica were shattered.

Ralston Calls On Civilians to Measure Up to Armed Forces

BOSTON, Mass., March 3 (CP).—Hon. J. L. Ralston, Canadian Minister of Defence, tonight cautioned against any relaxation of the war effort and asked that civilians match the steadfastness, fortitude and courage of the armed forces to shorten the war and make victory more certain.

In an address prepared for delivery to a dinner gathering of the

said there is no cause for delusion that the war is already won.

"We are glimpsing the top of the hill through the clouds but it is still a long, steep, rocky climb," Col. Ralston said. "But there will have to be a lot more good news before the end of the road is reached."

He said the Allied peoples must realize:

1. That more than half the area captured by the Axis is still conquered territory.

2. That there is not much evidence that German military power has decreased.

3. That there is no sign that the Japanese troops have lost any of their willingness to fight and die.

4. That the battles now being waged in Italy are only on the southern fringe of Europe.

5. That the land forces there are still nearly 800 miles from Germany and that there is plenty of formidable opposition and tough ground on the way.

still has to be retaken.

7. That, whereas 26 years ago tonight the Allies were well inside Europe and held more than three-quarters of France and a considerable part of Belgium, tonight they haven't even a toehold across the Channel.

8. That the superb fighting of Russia has still to be matched.

9. That China must be liberated and Hongkong avenged.

10. That Burma, the Malay Peninsula and Singapore and the Philippines must be regained and the Southwest Pacific cleared.

Soviet Troops Continue to Enlarge Estonian Bridgehead

LONDON, March 3 (AP).—A Red Army column closing in on Pskov from the east drove to a point only five miles from that key communications centre today with the capture of Maloye Fomkino, Moscow announced.

This represented approximately a six-mile advance in the area and put Soviet troops in the city's outskirts in two directions.

Moving along two railroads, the Russians swept up 17 towns and four railway stations, bringing their lines to a point eight miles southeast of Pskov with the capture of Pokhvalshchina. Another locality reported captured, Sysaeva, 17 miles southeast of Pskov, was only six miles from the Pskov-Ostrov railway, which the Russians seek to cut.

Three of the railway stations captured were on the Pskov-Polotsk railway, and the nearest to the city was Dobrovedki, about 15 miles southeast. The fourth station was Keb, on the Pskov-Staraya Russa line about 12 miles east of Pskov.

The Russians were already six miles from Pskov in the north.

Other troops further north continued to improve their positions in their Estonian bridgehead southwest of Narva, said the Soviet daily communique, recorded by the Soviet radio monitor.

BERLIN CLAIMS NO GAINS NEAR NARVA

Berlin broadcasts reported Soviet "attacks in force" in the Narva area, but said the Russians made no gains.

Although a terse Soviet communique gave no details of the fighting at Narva, unofficial Moscow reports said Narva was in flames and that the Germans were setting the torch to nearby Estonian villages.

A Berlin broadcast said the entire Narva operation was designed to exert influence on Finland, now considering Moscow armistice terms, and admitted the Russians succeeded in driving "a few local wedges into the German front."

German reports mentioned fighting in three other sectors which failed to receive mention in the Soviet communique. Berlin said that in White Russia the Soviets were attacking north of Rogachev and around the bastion of Vitebsk. It also spoke of fighting northwest of Nevel, where the Red Army was driving on the Pskov-Polotsk railway.

In the Russian attack toward Ostrov and the Pskov-Warsaw railway, Soviet troops were slogging through difficult terrain and the midnight communique said three companies of German infantry—perhaps 600 men—were killed and "positions of great importance" captured.

Other troops further north continued to enlarge their Estonian bridgehead southwest of Narva and in two days more than 2,300 Germans were killed in the forests and marshes of the area, Moscow said.

Many Families Face Eviction

Ottawa Asked to Ease Situation Here

Unless Ottawa intervenes scores, probably hundreds, of Victoria families face eviction from their present rented homes on April 30, the Winter deadline set for notices to vacate given last Fall and Summer. Many of them are residents of years' standing in the city.

Rented accommodation in Victoria is now almost impossible to be had, officials concerned with finding homes for applicants state. The National Housing Registry alone has over 100 applications on hand.

Persons who are under notice to vacate on April 30 have no option but to do so, it was learned yesterday. If a tenant does not vacate he can be evicted by order of the court after ten days, regardless of whether or not he has found other accommodation.

Local rental board officials said yesterday that so far no action has been taken by Ottawa to ease the situation, and unless any respite is authorized the notices to vacate must be carried out.

Mrs. W. E. Rayfuse, manager of the housing registry, said she is endeavoring to have the Federal Government defer the notices in order to have more time in which to try to locate homes for those who must move.

"It is very difficult for people, who have lived here some years and who have furniture, to find proper accommodation. They cannot be placed in a suite, much less in one room, and where there are children the situation is really serious. It is practically impossible to find accommodation where there are children to be considered," Mrs. Rayfuse said.

"Last year we were asked to find homes for war workers and servicemen coming here from outside; this year it is local people established here for many years who are asking for our help," she stated.

Children Perish in Everett House Fire

EVERETT, Wash., March 3 (AP).—Three small children, aged five, three and two, were burned to death late today in a fire which destroyed their home at Priest Point, west of Marysville, Wash., the coroner's office reported tonight.

The victims were all members of a newly-arrived family by the name of Orcott.

EXPLOSION KILLS SEVEN

CAMP WHITE, Ore., March 3 (AP).—A dynamite blast killed seven soldiers in training here Wednesday, camp officials disclosed today. They stated only that the explosion occurred "in the course of training."

Japan's Homeland Islands Blasted

PEARL HARBOR, T.H., March 3 (AP).—Japan's Far Northern homeland islands of Paramushiro and Shumushu in the Kuriles, Ponape in the Eastern Carolines and three enemy-held bases in the Eastern Marshalls were raided by United States planes on March 1 and 2, Admiral Chester W. Nimitz, Central Pacific Commander, announced today.

No planes were lost in any of the raids. There was no interception over any of the targets and only sporadic anti-aircraft fire was encountered over Paramushiro and Shumushu.

DELEGATION OF POWER

SANTIAGO, Chile, March 3 (AP).—Marcelo Ruiz, sub-secretary of Chilean Foreign Relations, said tonight Chile considers the Farrell Administration in Argentina as a delegation of power and a continuation of the Ramirez Government, so recognition is not in question.

Highlights of World News...

By Canadian Press

AERIAL—Northwest Germany bombed Friday by United States heavy bombers; American fighters sweep over Berlin; medium bombers attack Nazi airfields in France; R.A.F.-R.C.A.F. blast French aircraft factory; British bombers using new "super-super blockbuster," 12,000-pound bomb.

RUSSIA—Red Army five miles from Pskov on east after six-mile advance; other Soviet forces continue to enlarge bridgeheads southwest of Narva.

ITALY—Allied heavy bombers blast German rail communications through Rome; Anzio fighting deadlocked.

PACIFIC—United States troops expand hold around Momote airdrome in Admiralty Islands; nearly 200 tons of bombs dropped on Japanese positions in Bougainville; United States planes bomb Kurile and Caroline Islands.

BRITAIN—Anglo-American discussions in London expected to embrace post-victory problems.

Famous Names in Smartest Suits

SCURRAHS 726 Yates

TEA SETS
Silver Plated ..... $10.00 to $125.00
Sterling Silver ..... $150.00 to $350.00
Silver-Plated Trays ..... $6.50 to $50.00

F. W. FRANCIS 1210 DOUGLAS
DIAMOND MERCHANTS — JEWELERS

ROOFING
1-Ply, per roll $1.75
2-Ply, per roll $2.37
3-Ply, per roll $3.00
108 Square Feet to a Roll
COAST HARDWARE
1418 DOUGLAS STREET

HENRY'S GROCERY & MEAT MARKET
Glendale Butter, First Grade, per lb. 41¢
Crisco, per lb. 27¢
B 2161
2007 OAK BAY AVE.

LINOLEUM
FELT BASE
300 Yards at 79¢ sq. yd.
500 Yards at 69¢ sq. yd.
200 Yards at 33¢ sq. yd.
Large Selection of Rugs
All Sizes
Frank's Furniture
"Complete House Furnishers"
860 Yates St. (Near Quadra)

At Record Low

WASHINGTON, March 3 (AP).—The venereal disease rate in the United States Army reached a record low of 27 cases per 1,000 men or one man in 37 during 1943, according to preliminary figures, and the use of penicillin in extensive trials on gonorrhea cases resistant to the sulfa drugs effected cures in 96 per cent of them.

Re-treatment of failures in these gonorrhea cases raised the percentage of cures to nearly 99 per cent.

This is announced in the new bulletin of the army's medical department, which declared the low rate for 1943 for gonorrhea, syphilis and other venereal diseases compared with 38 per 1,000 men in 1942, 40.5 in 1941 and 42.5 in 1940.

President 11 Years

WASHINGTON, March 3 (AP).—President and Mrs. Roosevelt entertained Cabinet members and other guests at a White House dinner tonight in commemoration of the President's 11th anniversary in office. The anniversary is tomorrow.

The Makers of Dodd's Kidney Pills Offer
$250 IN CASH PRIZES
BUY NOTHING—SELL NOTHING
No Letter to Write — No "Catch"
61 FREE PRIZES
1st PRIZE $100
Next 10 Prizes $10 ea.
Next 50 Prizes $1 ea.

Win a valuable CASH PRIZE! You can do it as easily as anyone else. There is no "catch." No letter to write. No carton to send. Buy nothing. Sell nothing. Neatness does not count.

You wonder why we are giving away cash. Here's the reason. We want you to know what Dodd's Kidney Pills have done for others. Out of the thousands of letters received from grateful users of Dodd's Kidney Pills we have selected ten, which are reproduced below. Now we want you to read these carefully and tell us which in your opinion tells the most convincing story about Dodd's Kidney Pills, which tells the second most convincing story; and so on until you have ranked in order of merit each of the ten letters.

Opposite each letter you will see a little square. Place the figure "1" in the square opposite the letter you like best. The figure "2" in the square opposite the letter you like second best—and so on until the figure "10" is placed in the square opposite the letter you like least. Then fill in your name and address and province in which you reside in the space below (in pencil), clip and send this whole advertisement to:—The Contest Dept., The Dodds Medicine Co., Limited, 54 Wellington Street West, Toronto 1, Ont.

CONTEST CLOSES 12 NOON SATURDAY, APRIL 1st NEXT

READ THE FOLLOWING LETTERS CAREFULLY

MRS. D. McINTOSH, of 901 3rd Ave. N.W., Calgary, Alta., writes: "I am a housewife, aged 27, and Dodd's Kidney Pills are a family tradition with me. I remember years ago my dad suffered from kidney trouble. He used Dodd's Kidney Pills and was satisfied with the great relief after a few boxes. My back bothered me so much I had to be lifted out of bed. I used three or four boxes of Dodd's Kidney Pills and my pain in the back had gone."

MRS. T. D. MOIR, of 285 Duffield St. W., Moose Jaw, Sask., writes: "I am a housewife, 35 years of age. I suffered with backaches and severe pains in my legs. It was difficult to do my work. After hearing about Dodd's Kidney Pills on the radio, I decided to take some. After using one box my backache left me, and after using a second box my leg pains were almost gone."

MRS. J. S. REYNOLDS, of 924 Lorette Ave., Fort Rouge, Winnipeg, Man., writes: "I am 38 years of age, have been married 14 years and have 3 children. After my last baby was born I suffered with terrible headaches. My mother advised me to try Dodd's Kidney Pills. This I did at once, and after using 2 boxes I felt much better. I used a couple more boxes and was entirely relieved of my headaches."

MISS HENRIETTE GRAVEL, of 2351 Dorion St., Montreal, P.Q., writes: "I am 22 years of age and work in a shoe factory. For over three years I suffered a great deal with backache. I also had headaches and no appetite, and felt heavy and tired. My mother, who had used Dodd's Kidney Pills for a long time, told me to give them a trial. After using two boxes my state of health had changed. In two months I had gained 6½ lbs."

MRS. J. E. OSBORNE, of 129 50th Ave., N.W., Calgary, Alta., writes: "I am 36 years of age, and after the birth of my second child I suffered terribly with backaches. My mother advised me to use Dodd's Kidney Pills, as she had used them for the same reason. I used about seven boxes and they helped me wonderfully. My backache had gone, my nerves more settled, and my disposition improved immensely."

MRS. J. E. MUNDAY, of 44 Lavender Rd., Toronto, Ont., writes: "I am 44 years of age and the mother of 5 children. I began to feel tired and listless and work was getting too much for me. I thought my back would break. A friend, who had used Dodd's Kidney Pills with benefit, advised me to try them. I did so, and when the first box was finished I felt my own self again."

MRS. MARY TRAVES, of Lewisville, Moncton, N.B., writes: "I am 48 years of age, and suffered agony with my back and legs. I tried several treatments with no permanent relief. For some time I was practically a shut-in. After reading Dodd's Almanac I got some Dodd's Kidney Pills, and after using the first box I found relief. To make sure I used 2 more boxes and always keep one on my medicine cabinet shelf."

MR. J. W. MILLER, of 17 Lady Hammond Rd., Halifax, N.S., writes: "I am a policeman, 32 years of age, and on my feet 8 hours a day. I was bothered with pains in my legs and back, and at night I couldn't sleep. I read how others were helped by Dodd's Kidney Pills so I decided to try them. After using 3 boxes I obtained great relief and enjoyed a good night's sleep."

MRS. ALLAN G. PERCY, of Lake View Ave., St. John's, Newfoundland, writes: "I suffered terribly with backache, tired feeling, and could not sleep at night. I began to get worse, with headache all the time, and so nervous I could not stand anyone around me. I heard about Dodd's Kidney Pills over our local radio station and decided to give them a trial. After using them for 2 weeks I felt much improved. After using two boxes I was able to sleep, the tired feeling was all gone, and by the time I had finished a third box I felt completely well. I am 38 years of age, married, and do all my own housework."

MR. W. C. PURSEY, of North Rustico, P.E.I., writes: "I am 56 years of age, and took a very bad attack of Lumbago. I could not walk or get out of bed the pain was so severe. A friend advised me to try Dodd's Kidney Pills. Before I had finished one box I was feeling better. After using 2 more boxes I was able to go to work."

HOW THE WINNERS WILL BE DECIDED

The letter (reproduced above) which is marked "1" by the greatest number of contestants will be adjudged best. The letter (reproduced above) which is marked "2" by the second greatest number of contestants will be adjudged second best; and so on. In this manner the contestants themselves determine the order of popularity of all the letters under consideration—which will be the correct answer. The contestant whose list is nearest correct, in the opinion of The Dodds Medicine Company, Limited, will receive the first prize of $100.00 cash. The next 10 best answers will each receive $10.00 cash, and the next 50 contestants in order of merit will receive $1.00 in cash each.

The Contest is open to all persons residing in Canada and Newfoundland but employees of The Dodds Medicine Company, Limited, and their families. Only one prize may be won by the same person or from the same family. All contestants by entering this contest agree to accept as final any decision of The Dodds Medicine Company, Limited. In case of ties the prize money will be evenly divided among those tieing.

No one knows the correct answer until all entries are in. Favoritism is impossible. Everyone has a chance. The contestants themselves determine the winning answer. You know all the rules. ENTER THIS CONTEST NOW. No obligation. IT IS ABSOLUTELY AND POSITIVELY FREE.

Receipt of entries will not be acknowledged. Prize-winners will be announced in this newspaper on Saturday, April 29th next.

USE PENCIL—PRINT CAREFULLY—NAME and FULL ADDRESS
Have you used Dodd's Kidney Pills? What is your age?
(These questions must be answered.)
Mr.
Mrs.
Miss
(underline which)
Street Address
City or Town Province
Tear Out Complete Advertisement—Mail Entry to The Dodds Medicine Co. Ltd., 54 Wellington St. W., Toronto 1

Supplementary Rehabilitation Report Tabled in Legislature

A supplementary report of the Postwar Rehabilitation Council tabled in the Legislative Assembly by the chairman, Hon. H. G. T. Perry, recommends that city, district and village municipalities organize an official body in their respective communities through which all local rehabilitation and construction matters shall be submitted and forwarded to designated departments of the Provincial Government.

It also suggests that the Federal Government make known as early as possible the disposition it proposes to make of all Government-owned and controlled plants, particularly as to those that are to be scrapped or completely shut down, and as to those plants the Government will maintain in operation for security purposes.

The report recommends that the Provincial Government set up administrative machinery necessary to undertake regional planning; that the Federal Government give early consideration to representations made by business firms to the effect that the existing taxation makes it impossible for them to accumulate funds or reserves to provide for replacement of deteriorated plant, equipment and buildings, or for expansion; and that provision be made to permit the Government to finance the purchase or loan of heavy farm machinery and equipment suitable for land clearing and cultivation.

It also recommends that the capital cost of irrigation, diking, flood protection and erosion projects for land settlement be shared by both Governments; that all governmental agencies, designed to assist discharged persons in their rehabilitation be co-ordinated and located as close to each other as possible, and that persons who have been discharged from the armed forces and have received training for employment in war industry shall not be debarred from eligibility for vocational training under the Vocational Training Co-ordination Act.

CONFERENCE REQUIRED WITH OTTAWA MEMBERS

"Until matters set out under the heading of Dominion-Provincial relations are dealt with and the respective shares of responsibility established, it is obviously impossible to proceed to define in greater detail patterns of policies for provincial action," the report states. "Only the Dominion authorities can deal with the major long-range problems of the country, as these involve policies of international trade, currency, banking and credit, controls and war industry on which so much of the business of this province depends for its successful operation in war and in peace."

The report states that outstanding features of the highway problem are high cost of construction and maintenance, particularly over mountain sections; great mileage of main roads necessary to connect principal centres of population; concentration of such a large proportion of the population in Greater Vancouver and the sparse settlement, or no settlement at all over vast areas, and necessity for an east-west development over a north-south mountain system.

Members of the council stated that in order that postwar programmes instituted by the Government may succeed in rehabilitating a fairly large number of men, the following must be done:

Provide real worthwhile, steady, remunerative work for quite large numbers; have plans ready for an immediate start; limit the programme to works that are definitely needed and worthwhile in economy of the province; provide a high-class type of construction, demanding men already trained therein, and also opportunities for others to become trained in construction of the finest type; start projects near to settled communities right after war ceases; be careful in selecting supervising personnel; adopt a wide scale of wages based upon the principle that the wage should be commensurate with the service rendered; use machines up to but not beyond their economical limit, and promote and maintain the whole enterprise in a state of high morale.

Welsh Celebrate St. David's Day

Marking St. David's Day, the Victoria Welsh Society gave a splendid concert last night in the Orange Hall for an audience fully appreciative of the Welsh talent for music.

Following community singing of the old Welsh hymn, "Aberystwyth," the president, David Evans, gave a brief account of the year's activities. Because members wished to be free to do their share of war work for the Empire, the society had abandoned its frequent meetings and socials. Members had a splendid record of auxiliary work. The women had sent innumerable parcels to Welsh soldiers fighting overseas. They had included husbands of Welsh girls in their list.

Many of the selections on the well-rounded programme were in Welsh, and the audience showed full appreciation. The Victoria Welsh Glee Club contributed "Dies Ira," "Gwynfa," "Nos Galan" and "Pant Y Pistyll" and were recalled for several encores.

Solos were sung by Moth Davies, Mrs. Phyllis Hill and David Evans, and by a visiting soloist, W.O. Eng. S. B. Evans, from the Royal Naval College.

Miss Glenys Jones and Robert Thomas were heard in recitations. A duet was sung by Mrs. Phyllis Hill and Mrs. Miriam Prior.

A delightful and witty address by Captain the Rev. John Furlong, senior Protestant chaplain for the Pacific Coast, who reviewed the history of St. David, was one of the high marks of the evening. St. David's Day was one of national importance, he said, one which should be celebrated by Welshmen and Englishmen the world over.

A grand finale, "Hen Wlad Fy Nhadau," closed the concert.

Mrs. Rhonwen Mason accompanied throughout the programme, both for the artists and for the community singing.

Charges C.C.F.

REGINA, March 3 (CP). — A. C. Stewart (U., Yorkton), charged in the Saskatchewan Legislature today that members of the C.C.F. had "improperly interfered" with the call-up of men in the Saskatchewan division of the Mobilization Board.

Mr. Stewart named M. J. Coldwell, National C.C.F. leader, G. H. Castleden, Member of Parliament for Yorkton, and M. H. Feeley (C.C.F., Canora), in his charges.

"Mr. Coldwell, Mr. Castleden and Mr. Feeley endeavored to interfere with the operation of the board to prevent the call-up of men," Mr. Stewart said.

"I make the charge that Mr. Coldwell, Mr. Castleden and Mr. Feeley have improperly interfered with the board to keep men out of uniform."

Head of Liberal Women Coming Here

OTTAWA, March 3 (CP).—Mrs. S. C. Tweed, vice-president of the National Liberal Federation of Canada and director of women's activities, will leave Ottawa for Western Canada Sunday night on an organization tour, it was announced today.

On her way west, Mrs. Tweed will visit Winnipeg, Regina, Moose Jaw, Sask.; Swift Current, Sask.; Medicine Hat, Alta.; Calgary, Lethbridge, Alta.; Nelson, B.C., Penticton, B.C., Salmon Arm, B.C.; Vancouver and Victoria.

On her return trip Mrs. Tweed will visit Edmonton, Red Deer, Alta.; Saskatoon and Brandon, Man.

From Europe

Continued from Page 1

ties about accepting them as a basis for negotiations with Moscow.

No Finnish delegation has left for the Russian capital yet, and the Finns, according to The Times' Stockholm correspondent, evidently think they can bargain for better conditions.

The main obstacles are internment of German troops in Finland and the press campaign by conservatives maintaining no one can trust the Russians.

Reports from Turkey that the Allies have slackened off war supplies for that country are true enough, says The Times' diplomatic correspondent.

Turkey is now well able to defend herself against the Germans, but neither the Government nor the people want to enter the war on anyone's side. Military talks at Ankara have been suspended.

The Allies cannot give away arms that are not to be used, so Turkey has dropped to the bottom of the list for lend-lease.

Beef Market

Continued from Page 1

democratic government rested on public opinion. The report said divorce bills, which take a considerable amount of time, should be eliminated from Parliament "as soon as conveniently possible."

AIM AT POSTWAR MARKET IN BRITAIN

Lieut.-Col. J. A. Ross (P.C., Souris) said there should be access to the United States market for Canadian beef cattle, and J. G. Diefenbaker (P.C., Lake Centre) said he had letters from farmers saying there was no market for beef cattle in Canada.

Mr. Gardiner said that under a trade agreement with the United States Canada could ship a certain number of beef cattle yearly, but shipments had been halted in 1942 when all available supplies were needed at home.

If cattle might be sold in the United States at the prices prevailing there, there would be no beef for shipment to the United Kingdom and there would not be enough for home consumption if the price ceiling were maintained. The decision had been made that Canadian surpluses should be sent to Britain, after discussions with United States and United Kingdom representatives.

The United States took the natural attitude that if Canadian beef were to be sent to the United Kingdom under mutual aid arrangements, it should be Canada's duty to send it, not that of the United States.

Mr. Gardiner said the Canadian meat board buys meat when it comes to the floor price and holds it for shipment to the United Kingdom. But none of the higher beef grades had been far below the price ceiling and only cow meat had been available for overseas shipment.

An attempt was being made to [illegible] quality beef might be sent to the United Kingdom, on a basis similar to that under which contracts are made for shipment of bacon. The contracts would assure that the necessary shipping was available.

AMERICAN ACE MISSING

LONDON, March 3 (CP).—Major Walter Carl Beckham, the leading American fighter ace in the European theatre of operations was officially listed tonight as missing in action. The 21-year-old pilot from De Funiak Springs, Fla. had 18 victories to his credit.

Island "Dokkies" Welcome Deputy

Charles B. Mitchell, of Yakima, Wash., district deputy for the Imperial Prince, Dramatic Order Knights of Khorassan, will officially

CHARLES B. MITCHELL

visit Tel El Mahuta Temple, No. 155, of Victoria, tonight.

"Dokkies" from all parts of Vancouver Island will gather at 7:30 at the K.P. Hall, Broad Street, to meet him, and at 8:30 the meeting will be opened to members of the Pythian Order who will join in welcoming not only Mr. Mitchell, but a number of other distinguished guests. These will include Irvin Lisle, grand regent, Princes of Syracuse, and Knights of Pythias grand lodge officers from Vancouver.

George Allison, of Victoria, Imperial Adool, will also attend as a representative of the Imperial Palace.

It will be District Deputy Mitchell's first official visit to the Victoria Temple, which is described as one of the most progressive on the Pacific Coast.

Red Cross Blood Serum Saves Man

All serious wounds of war do not happen in actual combat. Occasionally there is an accident during training that puts a man out of action for the duration of this war . . . or any other.

John Gouthro, 23 years old, of North Sydney, Nova Scotia, with the Royal Canadian Engineers, had a hand grenade explode in his hands. It was the last thing he ever held. He lost both arms and one eye, and came as close to death as a man can . . . and still live.

He had so many transfusions of dried blood serum that he couldn't count them. Dried blood serum that came from Canadian Red Cross clinics in Canada.

"I kept thinking that it might be the blood of some of my friends back home," he said. "I know it saved my life. Sure did! If it hadn't been for that blood serum I'd be six feet underground now."

There are a good many Canadian boys like JJohn Gouthro who are going to need dried blood serum. Canadians who serve on the home front take this personal way of making sure that wounded men get that extra chance for life.

Canadian Red Cross is appealing for $10,000,000 to keep mercy on the march.

To Permit Farmers To Kill Pheasants

An amendment to the Game Act to permit farmers to shoot pheasants either in or out of season was introduced in the Legislature yesterday by Hon. R. L. Maitland, K.C., and given a first reading. The amendment states:

"Notwithstanding provisions of the Game Act any farmer or his employee actually residing upon the land of the farmer may shoot any pheasant that is found upon any land of the farmer then actually seeded to crop. In the prosecution for an offence under this act, the onus shall be on every person who claims exemption by virtue of this section of proving that the pheasant in respect of the shooting of which the offence is charged was upon the land of the farmer when actually seeded to crop."

Hon. A. Wells Gray, Minister of Lands, introduced an act respecting petroleum and natural gas, which also received first reading.

It sets forth that Crown petroleum and natural gas may be disposed of by a permit to prospect, by a licence to conduct drilling operations, or by a lease to produce petroleum and natural gas dpon discovery in commercial quantities, and explains the method of securing such permits, licences and leases.

An act respecting coal was also introduced by Mr. Gray and read a first time. It provides that Crown coal may be disposed of by a licence to develop and produce in an amount not exceeding 10,000 tons per year, or by a lease under which the lessee would covenant to produce not less than the same amount per year. Licences will be for a [illegible] der in council, and leases will be for 20 years.

Mrs. Ellen McIntyre Dies at Nanaimo

NANAIMO, March 3.—Mrs. Ellen McIntyre, 66, died here today. She had lived in Northfield for 55 years.

She is survived by three sons and three daughters, living on various parts of the Island, and her brother, James Sloan, Northfield.

Funeral services will be held Monday at Jenkins Chapel, Rev. W. C. Western officiating.

Have $47,792 of Red Cross Quota

Red Cross campaign headquarters for Greater Victoria reported last night that $47,792.58 of a $100,000 quota had been subscribed here. Of this, $11,906.84 was subscribed yesterday, the fifth day of the drive. This was the largest collection for a single day and put the five-day total more than $2,000 ahead of the total for the same period last year.

The residential division, under Miss Sara Spencer, is the one with the largest proportion of its quota collected—$14,291.53 out of $24,000. Special names have yielded $25,310 of a $46,000 quota. Capt. F. O. Dexter's district in the residential division has brought in $4,182.32, more than twice the amount it had at this stage last year.

Business division has raised over a third of its $9,000 quota.

Campaign officials ask that Saturday reports be brought in before noon. Canvassers are urged to use the week-end "to capture difficult subscriptions" and to make detailed plans to finish the drive.

Subscriptions of $25 or more reported yesterday were made by:

J. L. Mara, $200; Manning Lumber Mills (employees), $60; Anonymous, $45; Carew Martin, $20; P. L. Nalsmith, $50; Mrs. W. E. Oliver, $100; Mrs. F. P. Paget, $25; Hon. Mr. Justice Robertson and Mrs. Robertson, $60; Mr. and Mrs. S. Stephen, $200; E. H. Wilson, $100; W. & J. Wilson Ltd., $200; J. A. Worthington, $50; Atlas Theatre, $75; Capitol Theatre, $100; P. Burns & Co., Ltd., $150; D. W. Campbell, $25; Cameron Investment, $100; Growers' Wine Co., $25.

Lemon, Gonnason Co., Ltd., $100; McCarter Shingle Mills, $75; H. Walker, $25; Point Hope Shipyards Ltd., $25; Mr. Chubb, $35; Leslie Bing, $25; B.A. Paint Co. (employees), $175; Pacific Furniture Mfg. (employees), $60; Anonymous, $100; Anonymous, $30; Mrs. M. C. Brown, $25; Mrs. J. O. Cameron, $100; Mrs. D. E. Campbell, $50; Mrs. R. C. Code, $25; Mr. and Mrs. E. P. Gillespie, $25; Mrs. H. F. and Miss D. Greenwood, $25; Lebanon Nursing Home, $25; Mr. and Mrs. Harty Morden, $25; Mr. A. C. MacDonald, $25; Mrs. A. T. Ogilvie, $50; Mrs. W. F. Salsbury, $25; Mrs. J. L. Shaw, $25; Mr. and Mrs. Horace Tysack, $44.05, and Mrs. R. I. Agnew, $30.

Meat Coupons to No. 40 Invalid

Consumers should destroy meat coupons in the No. 3 ration books up to and including No. 40, officials of W.P.T.B. stated yesterday.

"On March 1, meat rationing was temporarily discontinued," A. B. Food, ration officer said, "and these coupons will not be of any use, but should be destroyed.

"Meat coupons No. 41 to 46 should be retained intact, as these might be required if it were necessary to resume meat rationing at a later date."

Through an error, officials pointed out, advertisements have stated that farmers may not sell meat to consumers, whereas this should read "may now sell meat direct to private consumers."

Under meat rationing, farmers were only permitted to sell meat to their farmer neighbors. However, now that meat rationing has been temporarily suspended, it will be in order for farmers to dispose of their meat direct to any household consumer.

They may not, however, sell meat to dealers, restaurants and so on unless they are licensed slaughterers.

All W.P.T.B. orders concerning slaughtering, de-fatting, stamping of carcasses, cutting and prices of meat remain as before the suspension of meat rationing, the only change being that meat may now be consumed in unlimited quantities and no coupons need be surrendered for meat bought or sold.

Longshoremen Are Given I.L.A. Charter

Victoria longshoremen's union was installed Friday as Local 38.162, of the International Longshoremen's Association, completing the steps recently inaugurated for this group to align in the A.F.L. field. The Victoria local has also been seated in the Victoria District Trades and Labor Council. It retains its membership in the British Columbia Council of Longshoremen, which includes Port Alberni, New Westminster, Chemainus and Burrard Coastwise groups.

The installation ceremony, centring about presentation of an I.L.A. charter, was carried out by R. R. Collins, of Seattle, secretary-treasurer for the Pacific district and international vice-president of the I.L.A.

As part of the ceremony members of the local pledged themselves to abide by the I.L.A. constitution and by-laws, and to assist in the progress of organized labor. Officers of the local were sworn in by Mr. Collins.

The ceremony was staged at the Longshoremen's Hall, Douglas Street.

Calm Man Makes Call For Uneventful Fire

A man standing at the corner of Douglas Street and Pandora Avenue a few minutes after 11 o'clock last night calmly pulled a fire alarm. He looked up and down the street and pulled it again, waited calmly a few seconds and pulled it a third time.

Four fire-trucks and a coupe of Victoria Fire Department pulled up to the curb soon after, and the man walked over and gave directions.

The five vehicles proceeded to Johnson Street, and the crowd which gathered soon saw that the fire was in the chimney of the Quarter Cab Company's office, next to the Bank of Toronto Building. There was no damage.

The calm alarm-ringer had meanwhile sauntered away.

Boy's Bicycle Taken

Alister Boyd, 12, 3032 Jutland Avenue, reported to city police yesterday that his bicycle had been taken from Central Junior High School.

Loses $25 in Wallet

Laura Mah, 776 St. Patrick Street, told city police yesterday afternoon that she had lost a wallet containing $25 while shopping.

STUDENTS EXECUTED

NEW YORK, March 3 (AP) — The Paris radio said tonight 22 French students have been executed as terrorists by the Germans. The broadcast, received by the United States Foreign Broadcast Intelligence Service, said a 23rd youth was permitted an appeal.

Spring
UNDIES
SEERSUCKER HOUSE COATS, 3.98
Crisp, gay Seersucker House Coats in smart stripes and polka dots.
FLORAL DESIGNS 4.95
FLEXEES BRASSIERES
In satin and cord 1.75
In satin with adjustable straps 2.00
Deep cords with adjustable shoulder straps 3.00
In tearose only.
HICKORY CORSELETTES
with lace bra, satin panel 5.95
GRESHAM HOSIERY
SEMI-SERVICE AND CHIFFON, in new Spring shades. Price 79¢
SERVICE CHIFFON.—Price 1.00
RIB AND PLAIN ANKLE SOX, in shades of Red, Blue, and White 39¢
FOOTIES 25¢
SOCKETTE 39¢
SUPPORT **Red Cross** Give Generously
711 YATES STREET **B.M. Clarke** LIMITED

"CATHOLIC PRELATES SILENCE PROTESTANT MINISTERS"
A Stirring Lecture Every Protestant and Catholic Should Hear. Both Are Cordially Invited to Attend
TOMORROW NIGHT—7:15
CHAMBER OF COMMERCE—DOORS OPEN 6:15
EVANGELIST G. O. ADAMS
Beautiful Screen Pictures Preceding Lecture
DON'T MISS! — ADMISSION FREE
SEE AND HEAR FOR YOURSELF!

NOTICE
When ordering a van for a household goods removal, please book well in advance.
HEANEY'S "CAREFUL SINCE 1890"

Repair Service
Electric Washers — Refrigerators
Vacuum Cleaners — Toasters
Irons, Etc.
MACDONALD'S LTD.
1121 DOUGLAS ST., Cor. VIEW
FURNITURE WAREHOUSE AND SALESROOM, BASEMENT, SCOLLARD BLDG.
WALK DOWN AND SAVE!

LOANS TO WORKERS
NO ENDORSERS NEEDED
Choose a monthly payment plan

Cash Loan You Get	6 payments	9 payments	10 payments	12 payments	15 payments
$25	$ 6.57	$ 4.46	$ 2.78	$ 2.36	
50	14.13	8.91	5.57	4.73	
75	19.70	13.39	8.35	7.09	
100	26.26	17.85	11.13	9.46	$ 7.78
125	32.83	22.32	13.92	11.82	9.72
150	39.39	26.78	16.70	14.18	11.67
200	52.52	35.71	22.27	18.91	15.57
300	78.78	53.56	33.40	28.37	23.35
500	130.90	88.94	55.10	46.71	38.58

Just tell Household Finance about your problem and choose a convenient payment schedule. Payments above include charges at our new reduced rate of 2% per month on that part of a balance not exceeding $300 and 1% per month on that part of a balance in excess of $300.
HOUSEHOLD FINANCE *Corporation of Canada*
Established in Canada 1928
Second Floor, Central Building
620 View St., at Broad
G-rden 4123 VICTORIA, B.C.
T. G. Ferris, Manager

A Complete Service
- Plumbing and Heating
- Iron Fireman Coal Stokers
- Gurney Ranges
- Oil Burners
- Repair Service
- Standard Burner Oils

C. J. McDowell
Victoria's Plumbing and Heating Centre
1due DOUGLAS STREET

HOPE
TAILORED-TO-MEASURE SUITS
In times like these QUALITY is the one certain guarantee of ECONOMY. Our clothes are pure wool. They are handcrafted, not machine-gunned. They have the style and the QUALITY you want in a suit. CAREFUL TAILORING helps keep their shape and style no matter how long you wear them.
We offer a selection of ENGLISH worsteds unrivalled in quality, color and variety.
PRICED FROM $45.00
CHARLIE HOPE & CO.
1134 GOVERNMENT STREET E 5512
"Over Half a Century of Service in British Columbia"

For Faster Relief of
CHEST COLDS
Muscular Aches & Pains
Tired Burning Feet
MASSAGE WELL WITH
BUCKLEY'S STAINLESS WHITE RUB
PRICE 30c and 50c at ALL Druggists

FAMOUS PLAYERS THEATRES
TODAY AND MONDAY—At 12:27, 2:16, 5:05, 7:24, 9:43
THE STORY OF THE GREATNESS OF JUST FOLKS!
MacKINLAY KANTOR'S
DON AMECHE
FRANCES DEE
HARRY CAREY
ANN RUTHERFORD
HAPPY LAND
—EXTRA—
Champions Carry On—"Magic Carpet"
"Look to the North"—Canada Carries On
"The Frog and the Princess"—Cartoon
DOMINION

Ends Today
GAY, GLAD HIT OF LAUGHTER and PLAY with SONG HITS that are Spectacular and Lilting!
Mickey ROONEY · Judy GARLAND
in GEORGE and IRA GERSHWIN'S MUSICAL HIT
GIRL CRAZY
with GIL STRATTON · ROBT. E. STRICKLAND
"RAGS" RAGLAND · JUNE ALLYSON
NANCY WALKER · GUY KIBBEE
TOMMY DORSEY AND HIS ORCHESTRA
At 12:35, 2:45, 4:55, 7:05, 9:15
EXTRA!
"BROTHERS IN BLOOD!"
M.G.M. Miniature Featurette
Canadian News!
Capitol

ENDS TODAY! — At 2:21, 5:37, 8:53
Humphrey Bogart
Eddie Cantor
Bette Davis
Olivia de Havilland
Errol Flynn
John Garfield
Joan Leslie
Ida Lupino
Dennis Morgan
Ann Sheridan
and More!
All the WARNER STARS are in "Thank Your Lucky Stars"
Plus
Where Romance Rides With Danger!
"CHEROKEE STRIP"
With
DICK FORAN
The Singing Cowboy
ATLAS

The Fighting Forces

Leaving for Army

Lawrence M. Chambers, 1215 Richardson Street, an employee of V.M.D. for two years, leaves next week-end for army service. Aged 29, he came here from Moose Jaw with his wife about seven years ago. They have one son.

Made P.O. Overseas

Clifford A. E. Matson, R.C.A.F., whose wife lives at 847 Viewfield Road, Esquimalt, has been commissioned pilot officer in England. Overseas a year, he has been piloting a bomber for four months in operations against Germany.

Born in Vancouver 24 years ago, he enlisted in 1942 and was stationed at Patricia Bay for two years. His wife is the daughter of Mrs. Frank Painter, 840 Viewfield Road. They have one son.

Ronald Limer in Army

Ronald I. Limer, 22-year-old Victorian who in May, 1941, won The Daily Province Cup for the bicycle road race around Stanley Park, has joined the army. He is expected to spend this week-end in Victoria before leaving for basic training.

Son of Mr. and Mrs. J. Limer, 1034 Rockland Avenue, he has been living at 947 Easter Road. His wife is now living with her parents, Mr. and Mrs. Frank Stringer, 1874 Neil Street.

Educated at Victoria High School, Limer has been employed at Yarrows Ltd. as a welder. He took part in many bicycle races in Victoria until the ywere canceled in recent years.

Victorians Enlist

Canadian Army recruits at Victoria in the week ended Wednesday included: William John Hanke, 1167 Colville Road; John Llewellyn, 2026 Chaucer Street; Harry Roy Fenner, St. James Hotel; Benjamin Birch, 116 Simcoe Street; Douglas Lyle Robertson, 3226 Maple Street; Bernard LeRoy Reid, 1619 Quadra Street; William Welman, 634 Garbally Road; William Ward Meadows, 1613 Earle Street; William Ivan Duke, 151 Cadillac Street; Melville Philip Miller, Salvation Army Hostel; Gordon M. Laycock, 1032 Balmoral Road.

Up-Island recruits were: Earle Edward Buchanan, Nanaimo, and Joseph Paul Moropito, Campbell River.

Air Bomber Graduates

Sgt. J. D. Ball, 56 Irwin Street, Nanaimo, graduated recently as an air bomber at No. 7 Air Observer School, Portage la Prairie, Man., Western Air Command.

Leaves for Lachine

A.C.1 Joseph A. Hancock, R.C.A.F., son of Mr. and Mrs. A. C. Hancock, 42 Cadillac Avenue, has left for Lachine, Que., after leave here. Born here 19 years ago and educated at Mount Tolmie School and Mount View High School, he was employed at V.M.D. until enlisting last October.

Duncan Boy Graduates

Graduating as a pilot recently at No. 10 S.F.T.S., Dauphin, Man., R. Laverne Lundahl, son of Mr. and Mrs. R. E. Lundahl, Duncan, was commissioned pilot officer, Western Air Command announces.

Receive Commissions

Two Island men among 16 from British Columbia who were recently commissioned in the R.C.A.F. in Canada or overseas were F.O. Harold Lewis Dean, Sunny Hills, Royal Oak, a pilot, and P.O. Alan Murray Duval, 1489 Hillside Avenue, a wireless operator.

Officers Recovering

Lt. James E. Oldfield, recently wounded in Italy, is progressing favorably according to word received this week by his parents, Mr. and Mrs. H. C. Oldfield, Norfolk Lodge, Elk Lake.

Soldiers Come Home

Gnr. Arthur Raymond Beech, R.C.H.A., who was wounded in Sicily in August, and Cpl. Ronald Rolls, R.C.A.M.C., who suffered a long period of illness in England, arrived in Victoria on Thursday and are spending sick leave at their Victoria homes.

Gnr. Beech still limps as a result of a shell wound suffered near Mount Etna. He was also shell-shocked. Originally a member of the 5th (B.C.) Coast Brigade, which he joined in August, 1939, he went overseas several years ago and was posted to the 1st Field Regiment. He is staying with his sister, Mrs. Ben Pruss, 36 Gorge Road.

Cpl. Rolls, who went overseas with the 12th Light Field Ambulance, contracted chest trouble which he attributed to the damp English climate. His home is at 390 Burnside Road.

Gnr. Beech's sister and Cpl. Rolls' wife met the returning men at Vancouver.

Trapeze Artist To Take Veil

VANCOUVER, March 3 (CP).—Mary Gordon, former aerialist and trapeze artist, will enter St. Mary's Priory at Victoria, March 21, to become a Sister of the Love of Jesus.

Miss Gordon fell about 40 feet during a performance on August 9, 1939, in North Carolina. She was seriously injured and a delicate spine operation saved her life.

WOMAN SENTENCED

VANCOUVER, March 3 (CP).—Kathleen M. Mackie, 28, was sentenced to 15 months in jail at hard labor when convicted in police court today of obtaining $1,457 by false pretences in the sale of a rooming house.

Dramatic Best-Seller at Dominion

Ann Rutherford who as Lenore Prentiss, in 20th Century-Fox's stirring filmization of MacKinlay Kantor's "Happy Land," makes herself over into the image and likeness of the girl of Richard Crane's dreams. Don Ameche, Frances Dee and Harry Carey with Miss Rutherford head the cast of the film, which is now at the Dominion Theatre.

The War Today

By KIRKE L. SIMPSON
A.P. War Analyst

President Roosevelt's disclosure that part of Italy's surrendered war fleet in the Mediterranean is to be turned over to Russia for operation came at a significant moment.

There were already strong intimations that Turkey is being sharply pressed by London and Washington for co-operative action against Germany in line with her treaty commitments to Britain and France.

While the transfer of Italian warships to Russia was not directly linked at the White House or by any other authoritative Allied source with the Allied-Turkish matter, the possible relationship is obvious.

Those Italian ships could reach Russian waters in the European theatre only in the Arctic, unless Turkey gives them passage to the Black Sea.

Given Turkish entry into the war against the Axis as a full partner, or even a Turkish grant of air and sea bases to Britain as Portugal has turned over such facilities in the Azores, and the Italian craft might figure importantly in the Russian campaign to drive Nazi invaders out of Southern Russia and force Rumania and Bulgaria out of the war.

Reports that the cutting off of deliveries of war equipment and lend-lease supplies to Turkey represented Allied insistence that Turkey take her place now in the anti-Axis alliance either as a belligerent or as an active benevolent neutral have gone undenied in London and Washington.

One conjecture is that Allied plans for a clean-up in the Aegean Sea prompted the stoppage of shipments to Turkey. The implication is that the shipping and the weapons and supplies concerned in the traffic with Turkey now are needed with a contemplated Aegean campaign.

Attack Guard at Doukhobor Tomb

BRILLIANT, March 3 (CP).—James Popoff, Doukhobor guard at the Verigin tomb here, suffered a shot in the hand and severe head injuries in the darkness this morning, when he beat off three armed men who attempted to dynamite the Doukhobor shrine.

Police reported the attempt was made with 300 pounds of dynamite powder, packed against the head of the big marble shrine. There were indications that the blast was to have been made at the same place the shrine was slightly damaged by an explosion in 1931.

Popoff was joined by guards from the nearby Verigin home, who helped to drive the attackers away and removed the dynamite.

The tomb is one of the most sacred possessions of the Union of Spiritual Communities of Christ and they keep a constant guard over it. It stands on a promontory overlooking Brilliant, just above the spot where Verigin's home stood before it was burned in 1924.

Peter Veregin I, original nominal leader, was killed 20 years ago in the bombing of a Canadian Pacific Railway coach near Farron, B.C., and the tomb was carved out of mountain granite.

Popoff, middle-aged watchman, received first aid at Castlegar and then was taken to a Nelson hospital today.

As he came out of a small shack at the tomb unarmed and without a flashlight, three men assaulted him using rocks and a wrecking bar, hammering him constantly over the head. During the mixup he was shot with a .25 calibre bullet. His cries awoke his son who rushed for help and returned with two men. They found Popoff with blood streaming down his face, carrying away from the tomb the dynamite left by his assailants.

A box constructed from an apple box was full of dynamite and had three holes bored for fuses. There were also caps, fuses, wrecking bar, a bag of gravel and two inner tubes, one filled with coal oil and one with gasoline.

It is believed in Brilliant that the men intended to overpower and gag Popoff, set the explosion and then go to Brilliant and set buildings on fire.

Conservatives Name Officers

OTTAWA, March 3 (CP).—P. D. MacArthur, of Howick, Que., today was elected president of the Dominion Progressive Conservative Association at its annual meeting here.

John Bracken, national leader of the party, was elected honorary president. Gordon Graydon, leader in the House of Commons, and Maj. M. MacPherson, of Regina, were elected honorary vice-presidents.

Other officers include:

Vice-Presidents—Mrs. Hugh Mackay, Rothesay, N.B.; Gustave Monette, Montreal; Lt.-Col. L. D. M. Baxter, Winnipeg, and Christie McDonald, Ottawa.

Executive Officers—George Black and Mrs. George Black, for Yukon; A. E. Jukes and Mrs. A. S. Dennis, both Vancouver, for British Columbia; W. H. A. Thomas, Olds, and Mrs. Douglas Hardwick, Armada, for Alberta; George H. Jones, Portage la Prairie, and Mrs. A. B. Roblin, Homewood, for Manitoba; W. R. Brant, Hanover, and Mrs. Grace Hallett, Oakville, for Ontario; Maj. H. E. Keown, Milfort, and O. Underbake, Radville, for Saskatchewan.

Paul Lukas Wins "Oscar"

MARCH 3 (AP). — Moviedom's coveted "Oscar" awards for best acting performances of 1943 are held today by Hungarian-born Paul Lukas, 48, and Oklahoma-born Jennifer Jones, while "Casablanca" has the acclaim as last year's best film.

The statutettes, given each year by the Academy of Motion Picture Arts and Sciences and constituting the industry's top laurels, were awarded last night in Grauman's Chinese Theatre before a glittering array of other hopeful acting candidates and 2,084 fans who paid $11 admission each.

Miss Jones won the prize—by coincidence on her 24th birthday—for her peasant-girl performance in "The Song of Bernadette." Previously she had appeared in only a few minor roles.

Lukas' award was for his portrayal of the impassioned anti-Nazi in "Watch on the Rhine," a part he enacted previously on the stage.

Monocled Charles Coburn won the honor for the best supporting role by an actor by his performance in "The More the Merrier."

Katina Paxinou was adjudged the best supporting actress for her work as Pilar in "For Whom the Bell Tolls."

The best-direction accolade went to Michael Curtiz for "Casablanca."

Hal B. Wallis received the Irving Thalberg Memorial Award for consistent high quality of production.

Warner Brothers annexed eight of the Oscars and plaques, while Twentieth Century-Fox was runner-up with seven.

Other awards included: Best two-reel short, "Heavenly Music"; best one-reel short, "Amphibious Fighters"; best short subjects, cartoons, "Yankee Doodle Mouse"; best scoring of musical: "This Is the Army"; best song, "You'll Never Know"; best score, dramatic picture, "The Song of Bernadette"; best special effects, "Crash Dive"; best sound recording, "This Land Is Mine."

Saanich School Notes

The majority of Saanich schools will be visited by Dr. G. Carl, of the Provincial Museum, during this month to give illustrated lectures on "Insects."

Cpl. E. Peat spoke to the pupils of Craigflower and Tolmie Schools on his experiences as a member of the Canadian forces that occupied Kiska.

Principal Kitley, of Strawberry Vale School, has announced that a Junior Red Cross tea and sale of work will be held at the school March 8 at 2:30 p.m.

Royal Oak School has been supplied with heavy woolen blankets, tea towels and dish cloths by the Women's Institute. Tulip bulbs have been planted and rose trellises erected by senior boys who are making window boxes for the library windows. A school paper will be published called The Acorn.

A "milk bar" is being operated by the P.-T.A. at Tillicum School. About 75 half-pints of milk are sold daily.

Flower beds have been prepared by pupils at Craigflower. This school will receive eight framed colored pictures from the P.-T.A.

Agriculture Estimates Before House

After Attorney-General Maitland wound up debate on the budget yesterday the Legislature went into supply, passed the public debt vote of $7,983,324 and discussed estimates of the Department of Agriculture.

Hon. Dr. K. C. MacDonald received verbal bouquets from members of all parties for the achievements of his department in rendering assistance to the agriculture industry. The minister admitted his branch of government was handicapped by lack of experienced technical men and that he could use another $100,000 in the vote if it could be obtained. He also deplored the fact that farmers were unable to get together to decide on marketing problems.

More than a dozen members spoke of good work done in their districts, but pointed out many more aids that the farmer needed.

Lieutenant Louis LeBourdais (Liberal, Cariboo) suggested circulation of educational farm films to keep the farmer in touch with modern methods.

Mrs. Tilly J. Rolston (Conservative, Point Grey) congratulated the minister on the plan for two short courses in farming at the University of British Columbia and hoped that a course on dairying also would be instituted.

Flight-Lieutenant L. H. Eyres (Conservative, Chilliwack) pleaded for aid for the bulb growing industry of the Fraser Valley, said there was a pronounced improvement in control of cattle diseases, and thanked the minister for assistance to the dairying industry. He also said farmers needed aid in the way of bulldozers and other equipment for clearing land.

H. W. Herridge (C.C.F., Rossland-Trail) suggested more pamphlets be distributed and asked for some relief in districts where high freight rates prevailed between isolated communities and the main lines, resulting in little profit when produce was marketed. This was especially true in the Kootenay and Arrow Lakes Districts, he said. He thought a seed industry would help farmers in the Kootenay; there were too many scrub cattle, and dairy cattle herds should be built up.

G. F. Stirling (C.C.F., Salmon Arm) declared a basic price structure for farm commodities was necessary; that farmers were at least entitled to a return that would meet cost of production.

Mrs. Nancy Hodges (Liberal, Victoria) and Mrs. Laura Jamieson (C.C.F., Vancouver Centre) suggested establishment of a home demonstration bureau to prepare British wives of returned men settling on farms to acquire necessary knowledge of agriculture. Women graduates in agriculture from the University of British Columbia would be valuable in such readjustment.

Colin Cameron (C.C.F., Comox) warned that markets must be found for returned men settling in the North Country and suggested the Government consider a complementary industrialization for that portion of the province. Premier John Hart interjected that the question could be discussed when the land settlement bill came up next week.

C. Grant MacNeil (C.C.F., Vancouver-Burrard) thought servicemen should be sent to settled farms where owners were about ready to retire with no one to take over their holdings.

SUGGESTS FARMERS TAKE RECOMMENDED ACTION

Tom Uphill (Labor, Fernie) complained that wild horses were grazing on lands in the East Kootenay that should have been set aside for cattle. Dr. MacDonald suggested farmers petition for closing of the range, which would put a stop to the menace.

W. J. Asselstine (Liberal, Atlin) said there had been no progress in farming in the Nass Valley since 1933 owing to difficulty of farmers reaching markets. He believed 100,000 acres could be opened up if 12 miles of road were built to salt water.

Sam Guthrie (C.C.F., Cowichan-Newcastle) declared farmers in his riding wanted continuance of control and minimum prices. He was skeptical of a land settlement scheme unless farmers' incomes were higher.

Fifteen more votes remained in the agricultural estimates when Premier Hart adjourned further discussion.

Dr. MacDonald, in replying to points raised during discussion on the votes, pointed with pride to the great strides made by all branches of agriculture in British Columbia since 1933. Despite temporary loss of a number of men through enlistment in the armed forces, his department had been able to introduce a number of new services of great benefit to farmers.

He pointed out that the Nass River Valley, referred to by Mr. Asselstine, was a long way from markets as far as farm produce was concerned. He said the 1,000,000 acres of land for soldier farm settlement in the province had been soil surveyed.

He revealed that his department had conducted experiments in various parts of the province with a view to extensive production of soya beans. He felt that technical training in agriculture must of necessity be followed by practical experience.

In referring to the possibility of over-production of farm products, he declared he was still convinced the consuming market would not be overtaken.

The House adjourned until 2:30 o'clock next Monday afternoon.

Headquarters for Quality in
SUITS
DRESSES
COATS
FURS
Malleks
1212 DOUGLAS

STANDARD FURNITURE
737 YATES
FIVE FLOORS FINE FURNITURE

RAY'S LTD.
ALL SPECIALS
Advertised in Thursday's Colonist Available All Day Saturday

DANCING MELODY LANE
1311-16 GOVERNMENT (Street Floor)
Featuring Music by World-Famous Orchestras
Private Dances Arranged For
Phone E 6852
From 8:00 P.M. 25¢ Each

ICE SKATING
AFTERNOON and EVENING SESSIONS DAILY
CHILDREN'S SESSIONS
Tuesday and Thursday Afternoons and Saturday Morning
Further Information Phone B 2211
ARENA (Victoria), LTD.

Roller Skating
FOR HEALTH AND PLEASURE
Saturday Schedule
Children's Matinees—10 A.M. to 12:30 and 2 to 5 P.M. 25¢
Evening—7:30 to 11 o'Clock 60¢
ROLLER BOWL
1600 GOVERNMENT ST.

STRAWBERRY GUAVA
Delicious, Sweet and Spicy
This is a luscious tropical fruit which makes a useful as well as a charming and beautiful house plant. It bears both flowers and fruit at the same time. The flowers are pure white and delightfully fragrant. The fruit is about the size of a walnut, of a beautiful reddish color, and of delicious, sweet and spicy flavor. Fine for eating out of hand, and unsurpassed for making jelly. These plants are usually grown from seed and begin to bloom and bear fruit while quite small.
(Pkt 25¢) (3 pkts 50¢) postpaid
FREE — OUR BIG 1944 SEED AND NURSERY BOOK—Best Yet
DOMINION SEED HOUSE, GEORGETOWN, ONT.

Submarines May Be Final Gamble

A NORTHERN IRELAND PORT, March 3 (CP).—Intensified submarine warfare likely will be Germany's last gamble to win the war, Vice-Admiral Percy W. Nelles said here today. The senior Canadian naval officer in Britain added that R.N.C. ships would be present to help thwart such an effort.

Nelles, opening a Salvation Army club for Canadian Navy personnel at this key Allied port, noted the growing weight and range of Allied anti-submarine measures. He said the Canadian Navy is equipped not only to defend but to attack.

"In other words," he added, "we have assumed the offensive."

Commodore G. W. G. Simpson, of the Royal Navy, said the present R.C.N. personnel is "very little short" of the Royal Navy's strength at the outbreak of war.

Available references list the Royal Navy personnel as of September 3, 1939, at approximately 160,000 officers and men. In October, 1943, it was stated that the strength of the Canadian Navy was over 68,000.

Keep on the job!
You can't afford to miss a day from your important war work. Be ready for colds with dependable C.B.Q. Tablets — they help keep you fit. Be sure to get the little red box with the picture of the traffic cop on it. At all drug stores.
STOP
DOMINION C.B.Q. TABLETS
CHECK "GRIPPY" COLDS

At the Theatres

YORK THEATRE Gene Raymond has the role of Jeremy Wayne, the crazed suitor whose shot results in the tragic death of Moonyean, played by Jeanette MacDonald, in M.-G.-M.'s Technicolor version of "Smilin' Through," which will end tonight at the York Theatre. Brian Aherne has the other leading role.

CADET THEATRE A high note in music is reached in Paramount's salute to the armed forces, "Salute for Three," the melodious romantic comedy starring Betty Rhodes and Macdonald Carey which ends today at the Cadet Theatre. There are five hit songs in the picture, some of which you have probably heard and are humming and whistling by now.

CAPITOL THEATRE Teamed for the eighth time by M.-G.-M. Mickey Rooney and Judy Garland take to the open spaces for their latest film, the infectious "Girl Crazy," which ends tonight at the Capitol Theatre. Tommy Dorsey and his music furnish the musical background. The cast includes "Rags" Ragland, Nancy Walker and Guy Kibbee.

PLAZA THEATRE Marguerite Chapman wins Glenn Ford's love in "Destroyer," which ends tonight at the Plaza Theatre, despite the competition furnished by the most seductive siren that ever claimed a man's heart. For Marguerite has to entice Glenn from the loving arms of his destroyer. And it is an old story that when men go down to the sea in ships, their ship has prior claim on their heart.

Amusements

On the Screen

Atlas—"Thank Your Lucky Stars," with an all-star cast.

Cadet — Betty Rhodes and Macdonald Carey in "Salute for Three."

Capitol—"Girl Crazy," featuring Mickey Rooney and Judy Garland.

Dominion—Don Ameche and Frances Dee in "Happy Land."

Oak Bay — Sonja Henie in "Second Fiddle."

Plaza — "Destroyer," starring Edward G. Robinson.

Rio—Leo Gorcey and Bela Lugosi in "Ghosts on the Loose."

York—"Smilin' Through," featuring Gene Raymond and Jeanette MacDonald.

ATLAS THEATRE "Thank Your Lucky Stars," which ends tonight at the Atlas Theatre, has a Hollywood background. Most of the Hollywood seen in the picture was duplicated on Warner Bros. sound stages. Some of it was filmed "au naturel" on film city streets, with Beverly Hills mansions and swimming pools in "real life roles."

DOMINION THEATRE Featuring Don Ameche, Frances Dee, Harry Carey and Ann Rutherford, 20th Century-Fox's inspiring screen version of MacKinlay Kantor's best-selling novel, "Happy Land," is now showing at the Dominion Theatre. Irving Pichel directed and Kenneth Macgowan produced the film from the screen play by Kathryn Scola and Julien Josephson.

OAK BAY THEATRE Now that such ballroom capers as the Lambeth Walk, the Suzy-Q and Truckin' have pretty well run their course, 20th Century-Fox comes to the rescue with a sensational innovation of its own, introduced in Irving Berlin's "Second Fiddle," which co-stars Sonja Henie and Tyrone Power, which ends tonight at the Oak Bay Theatre.

RIO THEATRE Sammy Morrison is now the colored member of that gang of youthful "tough muggs" known as the East Side Kids, who co-star with the menacing Bela Lugosi in the Monogram comedy-drama, "Ghosts on the Loose," which ends tonight at the Rio Theatre. But several years ago Sammy was already a gangster, as the popular young pickaninny "Sunshine" in the "Our Gang" kid comedies.

AT BOTH THEATRES
Plaza ODEON Oak Bay
ENTIRELY CANADIAN OWNED & OPERATED
STARTS MONDAY
AT HER GAYEST, GREATEST BEST!
DEANNA DURBIN
FRANCHOT TONE
PAT O'BRIEN
His Butler's Sister
A UNIVERSAL PICTURE with
AKIM TAMIROFF
EVELYN ANKERS ALAN MOWBRAY
FRANK JENKS WALTER CATLETT
ELSA JANSSEN
EXTRA—"FIGHTING DUTCH"
TECHNICOLOR CARTOON
NEWS
PLAZA ENDS TODAY
At 11:30, 2:10, 4:40, 6:50, 9:10
EDWARD G. ROBINSON
IN
'DESTROYER'
EXTRA SHORTS
OAK BAY ENDS TODAY
OPENS 1:30 P.M.
At 2:02, 6:12, 9:27
"SECOND FIDDLE"
ADDED
At 1:35, 4:40, 7:50
"SUNDOWN"

ENDS TODAY
LOVE and ADVENTURE!
JEANETTE MacDONALD ★ BRIAN AHERNE
in
"SMILIN' THROUGH"
ENTERTAINMENT for ALL
Walt Disney's Feature in Technicolor
"DUMBO"

MONDAY!
YORK
15¢ 1-2 Balc. Even 20¢ 2-5 25¢
All Taxes Included
ADVENTURE and LOVE!
BETTE DAVIS in
The LITTLE FOXES
With
Herbert Marshall ● Teresa Wright ● Richard Carlson
Victor Herbert's Melodies!
Jeanette MacDONALD ● Nelson EDDY
NAUGHTY MARIETTA

On the Stage
THE ROYAL CANADIAN NAVY PRESENTS
Meet the Navy
CAST OF 135—40 BEAUTIFUL WRENS
WITH A 30-PIECE ORCHESTRA
ENTIRE CAST NAVAL PERSONNEL!
ROYAL
MARCH 6, 7, 8, 10, 11
(No Performance Thursday)
AT BOX OFFICE
Eve. $1.00, $1.50, $2.00, $2.50
(No Tax)
Curtain at 8:30 Nightly
ALL SEATS RESERVED

LAST TIMES TODAY
"SALUTE FOR THREE"
Betty Rhodes - MacDonald Carey
Dona Drake and Band
CADET
TWO HITS FOR ONE SMALL PRICE
"A DARING YOUNG MAN"
JOE E. BROWN
Added: SCENIC OREGON - CARTOON
Evenings at 6:30 and 9:05 P.M. - Mat. Sat. at 1 P.M. Not Continuous

RIO Ends Today
THE EAST SIDE KIDS
in
'GHOSTS ON THE LOOSE'
PLUS
KEN MAYNARD
in
'WILD HORSE STAMPEDE'
EXTRA—"JUNGLE GIRL"

"FRIDAY FROLICS"
DANCE
EVERY
FRIDAY
BERNIE PORTER'S
PIECE ORCHESTRA
CHAMBER OF COMMERCE
AUDITORIUM

A British bombsight has 4,200 tiny parts, some fitted with tolerances as low as .0008 of an inch thick.

The Daily Colonist

Established 1858

The Colonist Printing and Publishing Company, Limited Liability

Subscription Rates by City Carrier:

Yearly $12.00
Monthly 1.00

Subscription Rates by Mail:
To Canada, British Empire, United States and Mexico:

Yearly $8.00
Half-Yearly 4.00
Monthly .... .75

To All Other Countries:

Yearly $20.00
Monthly 1.75

All subscriptions payable in advance. Mail subscribers are requested to make all remittances direct to The Daily Colonist.

Subscribers in ordering change of address should be particular to give both old and new addresses.

Saturday, March 4, 1944

Refunding Proposals

Tentative proposals looking to the refunding of Victoria City's debt no doubt will be explained in detail when the time comes to consider some definite scheme. The drop in interest rates may have created an opportunity for the corporation to refinance its past borrowings on terms still more favorable than what is known as the Fortin Plan. If that is so, it can easily be demonstrated. At the same time interest rates alone are not the whole story.

It is possible for a community to refund at lower interest rates and at the same time through a term of years to pay out far more money to discharge the same face value of debt. This happens when debt is refunded and again refunded without being met, so that interest charges are added over a longer and longer term of years. Much of the initial public debt of the Province of British Columbia grew in that way. But that fact, too, is demonstrable, and we do not doubt that the aldermanic board will hold it in mind.

There remains the suggestion that the City would like to be freed of obligation under the Fortin plan to refer its future borrowings first to the Provincial Government. It should be noted, however, that today that is a general provision of the Municipal Act. All British Columbia municipalities must secure the assent of the Province to new loan issues. Nor has the Province been at all unreasonable in this. While debt and refinancing are being considered, might we point again to the value of serial debentures, under which a fixed proportion of the debt is retired each year. For no corporation can go on refunding indefinitely. One day it must pay what it owes.

Uses of Parliament

One hears a great deal these days about the abuses of parliament, and no doubt there are some. Two debates, together a month long, in a Provincial Legislature exhaust the patience of many people. But parliament has its uses as well as its abuses. After all the opinions have been voiced, after all the irritants have been aired, some good has also been done. In the case of the Legislative Assembly of British Columbia, forty-eight men and women have informed themselves more fully upon human problems, and upon human resources, than they could have perhaps in any other manner.

It is good for all of us at times to listen to opinions with which we may not agree. Again and again the realization comes that no one individual, no single group, has all of the truth, all of the wisdom upon one side. Near the end of a long session more fully rounded men and women see a more realistic world than when they first took their seats in the House. In a strange manner the Government has influenced the Opposition, and the Opposition the Government. That happens in every session of a British parliament, and it is a good thing.

After its long debates on the main and budget occasions, a Legislature will get down to its programme of legislation. It will bring to that less prejudice and considerably more vision than if the debates had not occurred. There will be, both from the Government and from the Opposition, a good deal more sincerity than the public may at any one time credit. It will be there, just the same. The strange alchemy of listening, of keeping the mouth shut and the ears open, will have got in its very human work. And this, as all men know who have seen this thing happen, is one of the uses of parliament, perhaps its greatest one.

Actions Speak Loudest

While the Canadian Red Cross is trying to raise $10,000,000 in Canada, $900,000 in British Columbia and $100,000 of the sum in the Greater Victoria district, this month, the Co-Operative Commonwealth Federation, British Columbia executive, is sending the following circular to British Columbia and Yukon homes concurrently. The letter, over the signature of Mr. W. W. Lefeaux, M.L.A., speaks for itself and is as follows:

"To All Citizens,
B.C. and the Yukon:

"This is a personal request that you do something to help make our country a leader in world progress.

"In British Columbia we estimate our (C.C.F.) expenses for 1944 at $25,000.

"I cannot call on all our supporters, so take this means of approaching you.

"Do what you can! Do something!"

"Send me your remittance and advise me what you estimate you can contribute during the year 1944 on the form below.

"W. W. Lefeaux."

At first glance there would not seem to be much connection between the C.C.F.'s appeal for party funds and the Canadian Red Cross drive for the aid of those who are wounded on the battlefield or held as prisoners of war. On second glance the dissimilarity becomes even more marked, and one is constrained to ask just why the C.C.F. timed its appeal for funds in this precise manner?

Dominion in Control

Progressively through the last three years it has become apparent that the Dominion Department of Labor is moving into control in a field where the Provinces were once dominant. It did not require the recent statement by the British Columbia Minister of Labor, Mr. Pearson, to see that the new Federal labor code would rule, and that British Columbia legislation on this matter would be superseded. At the same time, provincial employment offices have become mainly federal in scope, with selective service machinery taking the place of British Columbia job-listing and placements. What is surprising, however, is that the Provincial Department of Labor is asking for more money to carry out its lessened duties.

The total vote for the Provincial Labor Department this year is put at $154,265, compared with $138,460 in the fiscal period closing now. The largest increase is to be found in the Industrial Conciliation and Arbitration Branch, for which $32,520 is asked, compared with $17,690 a year ago. We note fresh provision for three conciliation officers; two clerk-stenographers; an assistant to the secretary-registrar; redoubled traveling expenses; and an item of $10,000 for conciliation boards, up $3,000 in a year. Does this imply that the Province will act for the Dominion after its own legislation has been superseded?

Obviously two Departments of Labor cannot be in control at one and the same time. If Federal law is senior, provincial statutes simply will not apply. It has already been conceded that the Provincial Act, while it remains on the statute books, will be overruled by the new federal labor code. Why, then, is more money being asked in these votes at this time? Is it merely to keep up the appearance of an establishment; or is there some new function that will fall to the lot of the Province by reason of the overall shuffle? No doubt when the estimates are discussed in the House the Minister will be good enough to explain the 400 per cent increase in the votes of this one branch alone since its inception a few years ago.

Seen in Passing

The condition under which British Columbia strips 75,000 forest acres each year under logging and milling needs, with the fire toll in addition to that, throws no little doubt on the use of forestry income as provincial "revenue." It begins to look like it may be "capital," unless adequate means are found of restocking the shelves that Nature gave to us loaded down to overflowing. Replanting forests by hand at $10 an acre—plus 100 years growing time—is not much fun, as older countries in the world have found out.

It hardly seems two years ago that news dispatches from the Eastern Front were telling of Pskov and Porkhov. At that time the traffic was the other way. Now the traffic lights have changed, and Hitler's legions are detaching themselves with such marvellous elasticity towards the rear that each night they find themselves a great deal nearer home. One cannot help thinking that that was a long way to go only to come back again, empty handed.

"We Dive at Dawn," the British film shown here to crowded auditoriums this week, told more about life on a British submarine than all of the news dispatches of the war put together from the time the conflict started. A sparse, clean frame work; dialogue without an unnecessary word; and balanced, convincing acting added to the pleasure of what was, for most people, an education in itself.

Mr. Churchill promised to "hot the fires" under Europe. With the aid of the Royal Air Force, the Royal Canadian Air Force, the United States Army Air Force and associated corps, he is doing it. Berlin, Leipzig, Stuttgart by night, and 2,000-plane intruder forays by day, with toll for toll in the German interceptor wings, are giving Germany more battle on her own soil than she ever experienced before. The fire-raids on London by way of retaliation, made by small forces of up to 60 German planes, show how hard the enemy is working to hold his home front. For all the effect they can have on the war, these are propaganda replies by the Luftwaffe.

Hope

If I could feel that one day I could stand
Upon a windy hill and hold your hand,
It would do much to help me on my way
To do the tasks that turn up day by day.

If I could feel that one day I could sing
Inside a church with you and make the rafters ring,
It would do much to ease my aching heart,
To shorten up the miles we are apart.

If I could feel that one day you and I
Could travel far beyond the cloudy sky,
It would do much my wavering faith to clear
And drown forever all my foolish fear.

—D.M.W.

Victoria, B.C.

The good die first, and they whose hearts are dry as Summer dust burn to the socket.

—WORDSWORTH.

Across Canada

Quoting

RADIO CONTROL
(Vancouver Sun)

It is now proposed by influential Members of Parliaments that final authority over radio be vested in an independent tribunal, as in the case of railway transportation. Such a tribunal, perhaps the well-equipped board of transport, would not interfere in the business of the C.B.C. or the private radio stations, but it would lay down the general regulations within which all would operate, and it would make sure that the C.B.C. was not restricting the operations of its competitors simply to protect itself.

ON BEING LATE FOR WORK
(Edmonton Journal)

People who do not get up when they should in the morning and are late for work have always been a source of trouble to their employers and to their families as well. They have now become offenders against the law, if they are engaged in war production jobs. One of these delinquents was given a six months' term in jail by the Hamilton, Ontario, magistrate the other day. He was prosecuted by the local Selective Service enforcement officer, who charged him with having been habitually behind time in reporting for duty.

ARROGANT MAJORITY
(Winnipeg Tribune)

Arrogant use of the Government's majority to suppress discussion combined with insistence upon secrecy in burying inconvenient political corpses accounts for more than bad temper in Parliament. It accounts also for the sad decline of Parliament's prestige. It is high time to restore Parliament to its high place as the Guardian of Canadian Democracy.

NEW RULE WELCOMED
(Windsor Star)

Tradition is being broken, but the new ruling that soldiers on leave of seven days or more may don civilian clothing will be welcomed by the men concerned. It should also be generally good for morale. The old theory was that allowing soldiers to get out of uniform, even when off duty, would be an aid to desertion. It was decreed in military law that the wearing of "civvies" was prima facie evidence of this offence, and thus conviction was in many cases made easy. Actually, of course, the relaxation of the rule will have no influence on the incidence of this type of crime. Instead, it will afford the soldier an occasional respite, when he can forget all the rigid discipline of army life, and not be constantly reminded of it by the clothing he wears. Leave will become a real vacation.

WHAT OF SERVICE ORDER?
(Toronto Globe and Mail)

What has become of the order promised by National Selective Service last October requiring employers to carry out the necessary check on their male employees and to report any men who do not produce evidence of compliance? Who is shielding the draft-dodgers? Occasional raids on poolrooms do not constitute convincing proof that these lawbreakers are being pursued and punished with all the rigor and severity of the law. Continuance of the condition which permits thousands of young Canadians to dodge their duty on the eve of a European invasion which may witness the bloodiest battles of the whole war would be intolerable.

NO DISTINCTION
(Ottawa Journal)

It would, as the Pope says, be "an undying stain and shame" if Rome were to be torn by bombs. But would it be any more grevious a loss than the destruction already wrought on London; and, for that matter, Berlin? There can be no distinction between cities in this all-out war. If the Germans use Rome and historic monuments to shield their forces there can be but one answer.

THERE IS NO ISOLATION
(Gazette, Montreal)

"There are no public worries, only private ones." Like many other things that Dr. Johnson said, this made free with truth in order to win an argument. Actually the only demarcation between public and private worries is the line of realization. A public worry becomes real enough when it invades the private worlds, when it pursues and finds out even the most obscure and the most remote, the most content and the most at ease. There is no isolation. It is a thing of the feelings, without existence in fact. And the private world is still defenceless if surrounded by the wider illusion of a national isolation.

ESQUIMALT COMMUNITY CLUB

The Esquimalt Community Club will meet on Monday at 8 p.m. in the upper hall of the United Church.

Letters to the Editor

No letter to the Editor will be inserted except over the proper signature and address of the writer. This rule admits of no exception. No letter should exceed 300 words in length.

THE RED CHEVRON

Sir,—Referring to Mr. Livesay's letter of March 1 under this heading, he is mistaken in his statement regarding the red chevron, which has no connection whatsoever with the 1914-1915 star. The former was given to all troops of the British Empire who had served overseas, not necessarily in a theatre of war, during 1914, whereas one blue chevron was given for each complete year overseas. The 1914-1915 star was only granted to men on active service.

There is no such medal as a so-called Mons Star. It is the 1914 star with this inscription, "Aug.-Nov., 1914," which was granted only to men who had served in France during those months, and those actual under fire had the clasp (the only one issued) as well, which read: "5th Aug.-22nd Nov., 1914"—which clasp I happen to possess, as I did the red chevron and the four blues. These chevrons entitled the wearer to one penny extra per day for each one, believe it or not.

I can speak with some authority, having worked in the civil service, war medal department, for two years before coming to Canada.

JOHN TOUME, M.M.
2346 Estevan Avenue, Victoria, B.C.,
March 2, 1944.

Observation Car

By G.B.

R. C. MacDonald, M.L.A. for Dewdney, stated in the Legislature on Wednesday night: "The C.C.F. reminds me of the village woodworking shop that bore a sign, 'All kinds of turning and twisting done here.'" . . . Fashion note from Ottawa: "There will be little change in men's pockets this year" . . . "How was your Victory garden last year?" a customer asked Bill, the Broad Street barber. "Pretty good, as far as potatoes were concerned. Some were as big as acorns and others were as large as peas, but, of course, there were also quite a few small ones," Bill replied . . . We read that the Keating Squire intended to seek a seat on the Saanich Council as representative of Ward Six. We have known him well and favorably for a number of years, and wish him luck in his new field of endeavor . . . In our humble opinion the temporary suspension of meat rationing was brought to a head by newspapers throughout Canada which recently exposed the scandal caused by vast quantities of meat rotting in storage in Eastern Canada . . . If we were a Federal Member of Parliament we should ask the Minister of Defence for Air the following pointed questions: "What did the new women's division R.C.A.F. hats introduced last year cost?" "What became of the old hats?" "Who secured the contract to make the new hats, and was it granted on a basis of competitive bidding?" "What connection did altering the style of hat and making thousands of new ones have to do with Canada's war effort"? . . . We should like to know how medical associations throughout Canada feel about the proposed Federal Government health insurance plan with its high scale of contributions. When the Provincial Government offered the "Weir" health insurance scheme, medical associations in the Province were not in favor of it, and we respect them for their wise judgment. We feel there are far too many plans today designed to whittle down the pay of the average man. Contributions under the proposed Ottawa plan are based upon gross earnings, and our legislators seem to forget the basis should be calculated after regular deductions for unemployment insurance, Workman's Compensation Act, income tax and national defence tax have been made. We are the geese who lay the golden eggs.

Sunrise and Sunset

MARCH

Times of Sunrise and Sunset (Pacific Standard time) at Victoria, B.C., for the month of March, 1944.
(Add one hour for Pacific Daylight time)

Date	Sunrise	Sunset	Date	Sunrise	Sunset
1	6:55	5:57	17	6:23	6:22
2	6:53	5:59	18	6:21	6:23
3	6:52	6:01	19	6:19	6:25
4	6:50	6:02	20	6:17	6:26
5	6:48	6:04	21	6:15	6:28
6	6:46	6:05	22	6:13	6:30
7	6:44	6:06	23	6:11	6:31
8	6:42	6:08	24	6:09	6:33
9	6:40	6:10	25	6:07	6:34
10	6:37	6:11	26	6:05	6:35
11	6:35	6:13	27	6:02	6:36
12	6:33	6:15	28	6:00	6:38
13	6:31	6:16	29	5:58	6:40
14	6:30	6:18	30	5:56	6:41
15	6:28	6:19	31	5:54	6:43
16	6:25	6:20			

Meteorological Office, Gonzales Heights, Victoria, B.C.

GLASLOUGH, Eire (CP)—Col. Sir John Leslie, 86-year-old Irish baronet, whose late wife was Prime Minister Churchill's aunt, died here recently.

Harbor Wanted

Frank M. Kelley

In between the years 1930 and 1940 several steamship lines which had made Victoria a regular port of call during a preceding decade or so decided to pass us up altogether. There were undoubtedly several reasons for the operators' decision; but it was in part prompted by the fact that their ships underwent a certain amount of risk while lying alongside local piers disembarking passengers and discharging mails and cargo.

Among the steamship concerns which severed their connections with Victoria, although they handled a fair amount of traffic (more inward than outward) over local docks, were two Japanese lines. The skippers of the ships never did like the approach to Rithet Piers and they were always anxious while their vessels were tied up at Ogden Point. One company used Rithet Piers, the other company Ogden Point.

It was the N.Y.K., then just making a real bid for trans-Pacific business with up-to-date ships, that worried most over the possibility of damaging its most modern of Japanese liners against the partly-finished facing of the dock walls. The skippers were all very proud about those vessels, products of Japanese yards, and their reports to owners would naturally play a part in shaping the decision to bypass Victoria for another port of call, much to the satisfaction of that other port, which needless to state, showed its appreciation of the Japanese shipping concern's action without any reservations.

OCCUPIES CONVENIENT POSITION

Visiting deep-sea ships of various flags, and conversing with skippers of numerous nationalities, docking here for taking on or putting off cargo, it was the generally expressed opinion, when the local waterfront was a topic, that it would be the best of business in the interest of the port to remove all hazards and protect shipping, especially as Victoria occupies such a convenient position in relation to the movement of ships in certain directions. It was to the interest of some companies operating on regular routes to be able to transfer portions of overland cargo through Victoria, saving, as the transfer did, time, insurance, pilotage and harbor dues, all considerations in steamship operation.

You can readily understand why if by any chance you brave the seafront in the vicinity of Ogden Point piers when a strong southwester blows long enough to churn up a sea and drive it inshore against the concrete and stone walls of the wharves there. There are witnesses who can testify to having seen the waves on such occasions wash right over the coping and the sea water flow over the steel rails, that run along back of the revetment, and beyond in considerable volume.

Shipping men could tell you also that there were moments of real risk to ships while taking on lumber under certain weather conditions at Ogden Point. Here are some facts: The weather has been such at times that work of loading has had to be abandoned while a storm prevailed, that lumber-laden scows have gone adrift, that stout mooring hawsers have snapped and put vessels in jeopardy. Such, for instance, as the time a freighter broke away and brought up against the ferry-slip where the barges unload the gondolas and box cars from the terminals in the Upper Harbor.

All of those things should be of some importance to Victorians; for the port cannot have too many strings to its commercial bow if it wants to take advantage of what fortune may have in store in the future. Long ago, 30 years past anyway, it was realized that Victoria's ocean harbor, in order to accommodate ships as they should be accommodated, with little or no risks to passenger and freight manifests, skippers, crews and owners, ought to be protected in a man-created basin, sufficiently large to enable a ship to manoeuvre, come to an anchor and ride to it if necessary, or dock with a minimum of worry to skipper and pilot.

As a result of continued representations from Victorians over a considerable period prior to 30 odd years ago, well-conceived plans to give Victoria a harbor which would be satisfactory to all interests concerned were prepared by able engineers and endorsed by the Dominion Government. The work was started, but unfortunately was not completed. Result: As it is now, our outside harborage is neither one thing nor another, is very limited and totally inadequate to any worthwhile development which might grow out of trans-Pacific or inter-ocean traffic in postwar years. The present would seem to be the opportune time to do something about the outer harbor, strengthening the hands of our Ottawa member, who is doing his best to further it.

Valid Ration Coupons

Tea or Coffee—Nos. 14 to 28 and spares E1 and E2.
Sugar—Nos. 14 to 28.
Preserves—Nos. D1 to D16.
Butter—Nos. 50 to 53.

ACCIDENTAL DEATH

TRAIL, B.C., March 3 (CP).—A verdict of accidental death with blame attached to no one was returned here yesterday by a coroner's jury inquiring into the death of Raymond Bararbe, 30, Consolidated Mining & Smelting Company Limited employee who suffocated to death February 18 in a coal bin at the company's Warfield steam plant. There were no witnesses to the accident.

AGED PENSIONERS

The Victoria Aged Pensioners will meet in the Baptist schoolroom, Quadra Street, on Tuesday at 2.30 p.m. Rev. F. M. Landis will address the meeting. Loudspeaker equipment will be on hand.

Linemen Honor Former Colleague

Funeral services were held Thursday for John Francis (Frank) Dawson, aged 61, veteran repairman of the British Columbia Telephone Co. Services were held in Hayward's B.C. Funeral Chapel and interment was at Royal Oak, Rev. Dr. H. A. McLeod officiating.

Many telephone company linemen attended in tribute to their former colleague, who joined the company in 1909.

Mr. Dawson died Monday at the family residence, 2928 Blackwood Avenue, following an illness which became severe at the end of last year.

Hee was born in South Saanich and had lived in Greater Victoria all his life. He was popular with his associates and had many friends in golfing circles.

Surviving are his widow, Catherine P., and a son, John Raymond, at home; his mother, Mrs. Mary Anderson; a sister, Miss C. Anderson, and a brother, George H. Dawson, of Keating.

Tides at Victoria

MARCH

Time of tides (Pacific Standard time) at Victoria, B.C., for the month of March, 1944.

Date	Time H.M.	Ht. Ft.	Time H.M.	Ht. Ft.	Time H.M.	Ht. Ft.	Time H.M.	Ht. Ft.
1	1:05	8.2	7:25	8.5	14:57	2.3		
2	0:34	7.1	1:44	7.0	8:06	8.4	15:49	2.1
3	2:40	7.0	3:00	7.6	8:48	8.2	16:30	2.8
4	3:00	6.9	5:31	7.6	9:39	8.0	17:30	2.7
5	3:44	6.3	6:45	7.7	10:41	7.9	18:30	2.7
6	4:13	6.3	7:28	7.6	11:30	7.0	19:20	2.7
7	4:37	6.1	8:01	7.1	12:20	7.0	19:50	2.8
8	4:40	7.9	8:34	[illegible]	13:13	7.8	20:28	2.9
9	4:50	7.8	9:01	8.2	13:56	7.6	21:05	3.1
10	4:00	7.8	9:35	5.8	14:41	7.4	21:37	3.6
11	4:16	7.9	10:09	5.4	15:20	7.4	22:08	4.1
12	4:20	7.8	10:47	5.0	16:21	7.1	22:38	4.6
13	5:03	7.9	11:30	4.6	17:18	[illegible]	23:08	5.3
14	5:20	7.9	12:10	4.1	18:27	6.8	23:37	5.9
15	5:55	8.0	13:07	3.6	20:32	6.5	23:54	6.4
16	6:14	8.2	14:01	3.2				
17	6:43	8.3					19:00	2.8
18			6:40	8.4			18:01	2.3
19			7:39	8.4			17:03	2.9
20	2:31	7.8	4:31	7.5	8:48	8.3	17:59	2.1
21	2:10	7.6	6:18	7.1	11:10	8.3	18:50	2.1
22	3:10	7.7	7:14	6.4	13:30	8.3	19:37	2.4
23	2:30	7.0	8:09	5.5	13:33	8.2	20:20	2.7
24	2:48	8.1	8:50	4.6	14:34	8.1	21:04	3.4
25	3:19	8.3	9:30	3.9	15:35	7.9	21:47	4.1
26	3:53	8.4	10:24	3.2	16:40	7.4	22:31	4.8
27	4:29	8.3	11:10	3.6	15:58	7.1	23:10	5.7
28	5:04	8.3	12:10	3.5	20:50	7.0		
29	0:03	6.5	5:36	8.1	13:06	2.4	22:39	7.4
30	0:56	7.2	6:01	7.6	14:04	2.5	23:31	7.8
31	2:17	7.4	5:30	7.8	15:04	2.9		

The time used is Pacific Standard for the 120th Meridian west. It is counted from 0 to 24 hours from midnight to midnight. The figures for height serve to distinguish high water from low water. Where blanks occur in the table, the tide rises or falls continuously during two successive tidal periods without turning.

To find the depth of water on the sill at the Esquimalt Drydock at any tide, add 30 feet to the height of high water as above given.

According to Culbertson

In the following deal North-South had their opponents, rather than their own prowess, to thank for the fact that they reached a makeable game contract.

East, dealer.
North-South vulnerable.

NORTH
♠ J 7 4 3
♥ J 7 5
♦ 8 3
♣ A 7 4 2

WEST
♠ 8 6 2
♥ 8 4
♦ 10 7
♣ K J 8 6 5 3

EAST
♠ K Q 9 5
♥ 10 3
♦ A K Q 9 4
♣ Q 9

SOUTH
♠ A 10
♥ A K Q 9 6 2
♦ J 6 5 2
♣ 10

The bidding:

East	South	West	North
1 ♦	1 ♥	Pass	Pass
1 ♠	2 ♥	3 ♣	3 ♥
Pass	4 ♥	Pass	Pass
Pass			

Although I have implied that East-West bid badly in helping South to reach a makeable game contract, the truth is that they were more unfortunate than guilty. East could not be expected to know that it was dangerous for him to "reopen" with one spade. After all, the supposed experts in the North-South seats had stopped at a measly one heart! The real culprit in this deal was South. The one heart overcall he chose to make did not do justice to his hand, nor carry sufficient invitation to his partner. Surely North had nothing approaching a free raise of one heart, and indeed his subsequent raise to three hearts was highly courageous, even tho South had rebid.

South's correct action over one diamond was a takeout double. Then, when he later bid his hearts, North would have the strength for a raise.

The play at four hearts was not difficult, but required care. West opened a diamond; East won and correctly shifted to a trump. Declarer won and returned a diamond. East won and led another trump. Declarer won, led to the club ace, and returned a low spade. East had to split his honors, and declarer found it easy to establish the spade jack before he ruffed a diamond, then to discard his last diamond on that spade jack.

TWENTY-FIVE YEARS AGO

(From The Daily Colonist of March 4, 1919)

Motive Questioned—"Gold-bricking the settlers" was the way W. J. Bowser, K.C., Leader of the Opposition, described the move of the Government to re-enact the 1917 Settlers' Rights Act disallowed last year by the Federal Government. He declared that the Government's action on the question was not inspired by sincere motives.

FIFTY YEARS AGO

(From The Daily Colonist of March 4, 1894)

The City—Two journalistic births took place yesterday, the larger infant being The Province. It professes independence of party ties, advocates free trade and aims to fill the customary vacuity of long standing. The other newcomer is a highly colored little stranger called The British Columbia Guide, printed in Winnipeg.

SEVENTY-FIVE YEARS AGO

(From The Daily British Colonist of March 4, 1869)

The Active returned from the Sound and Nanaimo yesterday afternoon at 4:30 o'clock bringing two passengers and 553 tons of coal from Nanaimo. She will await the arrival of the Gussie Telfair from San Francisco before taking her departure for San Francisco.

Where will YOU fit into the Picture?

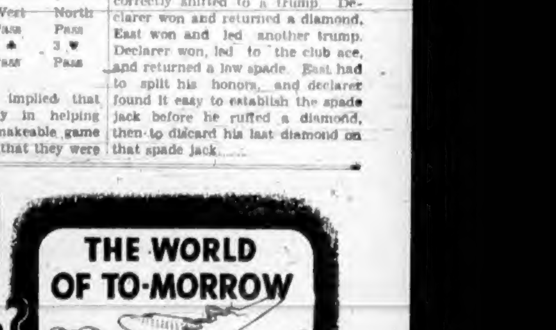

Makes you stop and think doesn't it? The new developments, the shining opportunities that the world of tomorrow holds! Start planning your post-war future *right now* with the aid of I.C.S. Specialized Training—the kind of training that has started thousands of Canadians on the road to success. It costs nothing to find out what I.C.S. can do for you. Just mark and mail the coupon.

TEAR OUT HERE

INTERNATIONAL CORRESPONDENCE SCHOOLS CANADIAN, LIMITED

Special Rates for the Armed Forces.

Dept. 460A Montreal, Que.

Without obligation, send me full information about the course (s) I have checked (✓).

ENGINEERING AND TRADE-PRACTICE TECHNOLOGY

Aeronautics: ☐ Flight Engineering ☐ Ground Engineering ☐ Drafting ☐ Aircraft Mechanics ☐ Aero-Engine Mechanics ☐ Instrument Mechanics ☐ Meteorology

Architecture: ☐ Architectural Engineering ☐ Contracting ☐ Estimating ☐ Drafting ☐ House Planning ☐ Foremanship

Motor Vehicles: ☐ General Technician ☐ Electric Technician ☐ Tune-Up Practice

Chemical Engineering: ☐ Analytical Chemistry ☐ Chemical Engineering ☐ Industrial Chemistry ☐ Plastics ☐ Iron and Steel Making ☐ Petroleum and Products

Civil Engineering: ☐ Civil Engineering ☐ Highway Engineering ☐ Structural Engineering ☐ Concrete Engineering ☐ Public Works Engineering ☐ Surveying ☐ Drafting ☐ Reading Blueprints

Electrical Engineering: ☐ Electrical Engineering ☐ Drafting and Design ☐ Operating and Maintenance ☐ Shop Mechanics ☐ Steam-Electric Plant ☐ Hydroelectric Plant ☐ Reading Drawings

Operating Engineering: ☐ Diesel Power ☐ Diesel-Electric Power ☐ Steam Plant ☐ Steam-Electric Plant ☐ Marine Engineering ☐ Petroleum Refining Plant ☐ Combustion Engineering ☐ Refrigeration

Domestic Engineering: ☐ Heating ☐ Plumbing ☐ Steam Fitting ☐ Gas Fitting ☐ Air Conditioning

Mechanical Engineering: ☐ Mechanical Engineering ☐ Drafting ☐ Machine Design ☐ Tool Design ☐ Shop Practice ☐ Ship Drafting ☐ Mold-Loft Work ☐ Ship Fitting ☐ Boilermaking ☐ Sheet Metal Work ☐ Reading Blueprints

Mining: ☐ Coal Mining ☐ Mine Surveying and Mapping

Navigation: ☐ Ocean Navigation ☐ Air Navigation

Industrial Management: ☐ Industrial Engineering ☐ Mechanical Foremanship ☐ Personnel Management ☐ Production Management

Radio: ☐ Radio Engineering ☐ Radio Operating ☐ Radio Servicing ☐ Practical Telephony ☐ Telegraph Engineering

Railroading: ☐ Locomotive Engineering ☐ Air Brake Inspection ☐ Car Inspection ☐ Car Repair ☐ Section Foremanship ☐ Maintenance

Textiles: ☐ Cotton ☐ Woollen ☐ Rayon ☐ Silk

BUSINESS, ART AND DOMESTIC SCIENCE

Business: ☐ Accounting ☐ Advertising ☐ Bookkeeping ☐ Correspondence ☐ Commerce ☐ Salesmanship ☐ Traffic

Business: ☐ Secretarial Practice ☐ Foremanship ☐ Good English ☐ French ☐ Mathematics ☐ College Subjects

Art and Design: ☐ Caricaturing ☐ Cartooning ☐ Cover Designing ☐ Illustrating ☐ Industrial Designing ☐ Show Card Lettering

Domestic Science: ☐ Home Dressmaking ☐ Advanced Dressmaking ☐ Professional Dressmaking ☐ Foods and Cookery ☐ Tea Room and Cafeteria Management, Catering

Name .... Age ....
Address ....
Employed by ....

Finance—Commerce—Markets

New York Stocks

NEW YORK, March 3 (AP).—Utilities, sugars and oils improved in today's stock market, rails slipped and leaders in other departments found the going a bit difficult.

The power and light group apparently responded to reports the S.E.D. would approve a number of integration programmes. The outlook for expanding demand for sugar propped issues in this section. Further opposition to the Government's Arabian pipe line project stiffened the petroleum group. Profit-taking on the lengthy carrier upswing retarded the transportation division.

The Associated Press 60-stock average was off .1 of a point at 51.3 but the utility composite advanced .2 to 36.5, best mark since October 28 last. Transfers totaled 756,710 shares compared with 705,850 on Thursday.

Highs for 1944 or longer were posted for General Motors, Paramount Pictures and Electric Power & Light common and preferreds.

DOW JONES AVERAGES

Thirty industrials, 136.59, off .10.
Twenty rails 37.17, off .31.
Fifteen utilities, 23.61, up .24.
Total sales 756,700 shares.

(H. A. Humber, Ltd.)

	Close
Allied Chemicals	147
Amer. Can.	83
Amer. Power & Light	2⅝
Amer. Tobacco	60
Amer. Smelter	37⅞
Amer. Tel. & Tel.	156⅝
Amer. Waterworks	7⅜
Anaconda Copper	26⅝
Armour, Ills.	5⅛
Atchison Topeka	63
B. & O. Railway	7⅝
Baldwin Locomotive	19⅞
Bendix Aviation	36
Beth. Steel	58¾
Boeing Aircraft	15
Borden	29⅝
Borg Warner	38⅞
Case, J. I.	36
C.P.R.	9⅛
Cerro de Pasco	33½
C. & O. Railway	47⅞
Chrysler	81
Columbia Gas	5⅛
Con. Edison	22
Cont. Can	34⅞
Crucible Steel	31
Curtiss Wright	5⅞
Douglas Aircraft	56
Dupont	141
Eastman Kodak	161¾
Erie R.R.	12
General Foods	41⅜
General Electric	35⅝
General Motors	56
Granby Copper	4
Goodrich, B. F.	42⅜
Goodyear Tire	39⅝
Great Northern	28
Great West Sugar	27¼
Int. Harvester	76½
Int. T. & T.	13
Int. Nickel	26⅝
Johns-Manville	87⅞
Kennecott Copper	30⅞
Loews Theatre	59⅞
Montgomery Ward	45
Nash Kelvinator	12
New York Central	17⅜
Northern Pacific	15⅝
Penn. Railway	26⅞
Phillips Pete.	44½
Pullman	40½
Radio	9⅜
Republic Steel	17⅝
Reynold's Tobacco	30
Safeway Stores	45⅞
Standard Oil, N.J.	54⅞
Standard Brands	29
Sears Roebuck	86⅝
Southern Pacific	27⅞
Studebaker	14⅝
Texas Corpn.	47⅝
Texas Gulf	35
Union Carbide	77
Union Oil, Cal.	18⅞
Union Pacific	102⅜
United Aircraft	29⅝
United Gas Imp.	7⅝
United Fruit	78⅝
U.S. Rubber	42½
U.S. Steel	51½
Westinghouse Electric	94⅝
Western Union	44⅞
Woolworth	37⅛
Youngstown Sheet	35
Zenith Radio	34⅞

Dominion Bonds

			Bid	Asked
Dom. of Canada	4½%	1944	101.75	102.75
"	4½%	1946	105.25	106.25
"	3½%	1949	101.00	102.00
"	4%	1952	106.00	107.00
"	4½%	1958	109.00	110.00
"	4½%	1959	109.75	111.00
"	3%	1955	101.00	102.00
"	3½%	1966	103.25	103.25
"	3%	Perp.	94.00	97.25
"	3¼%	1949	102.50	103.50
"	3½%	1951	103.75	104.75
"	3%	1958	99.75	100.75
1st War Ln.	3½%	1958	104.50	105.50
2nd War Ln.	3%	1952	102.00	103.00
1st Victory Ln.	3%	1951	103.25	104.25
2nd Victory Ln.	3%	1954	102.00	103.00
3rd Victory Ln.	3%	1956	100.75	101.75
4th Victory Ln.	3%	1957	99.75	100.75
5th Victory Ln.	3%	1959	99.50	100.25
DOMINION GUARANTEES				
Can. Natl. Rly.	4½%	1951	123.75	125.25
"	4½%	1957	129.50	130.00
"	4¾%	1955	129.25	130.75
" July	5%	1969	115.75	117.25
" Oct.	5%	1969	128.50	130.00
"	5%	1954	117.75	119.25
"	3%	1953	101.25	102.50
"	3%	1944	100.50	101.50
"	3%	1950	101.50	102.75
"	3%	1959	99.25	100.25
Gd. Trunk Pac.	3%	1962	110.00	111.50
"	4%	1962	121.75	124.25

Corporation Bonds

	Bid	Asked
Abitibi 5%, 1953	75.75	79.00
Acadia Sugar 6%, 1954	101.00	
Assoc. Tel. & Tel. 5½%, 1955	94.00	98.00
B.C. Pulp 6%, 1950	97.00	101.00
Brown Co. 5%, 1959	87.25	90.50
Calgary Power 5%, 1960	112.00	116.00
Canada Cement 4¾%, 1951	102.00	106.00
Canada Steamship 5%, 1957	104.00	
C.P.R. 3½%, 1951	101.75	105.00
Can. Vickers 6%, 1947	94.50	98.00
Famous Players 4½%, 1951	103.00	
Gatineau Power 5%, 1949	101.00	103.00
Maple Leaf 3%, 1958	101.00	105.00
Massey Harris 4½%, 1954	101.00	104.50
McColl Frontenac 4¼%, 1949	103.00	107.00
Shawinigan 4%, 1961	104.00	108.00
Simpsons, Ltd. 4½%, 1951	102.50	106.00
Twin City 5½%, 1952	106.00	110.00

THE
Calgary & Edmonton Corporation Limited

Notice is hereby given that a dividend of five cents per share was declared 29th February, 1944, payable 15th April, 1944, to shareholders of record at the close of business on the 11th day of March, 1944.

Payment of the said dividend has been approved by the Foreign Exchange Control Board.

The Transfer Books of the Corporation will be closed from the close of business on the 11th day of March, 1944, to the opening of business on the 23rd day of March, 1944.

BY ORDER OF THE BOARD.
C. E. REECE,
SECRETARY.

Dated at Winnipeg, Man., this 29th day of February, 1944.

Toronto Stocks

TORONTO, March 3 (CP).—Western oil stocks continued on the upward tack today on the Toronto market to post a new index high for the year. Golds and base metals were lower and industrials showed little net change from Thursday's closing level.

In Western oils, Home touched 3.65 and closed at 3.60 for a net gain of 10 cents. Calgary & Edmonton and Foothills added 5 and smaller gains were held by Dalhousie, Anglo-Canadian, British-Dominion, Vermilata, Okalta and South End Pete and Royalite gained 1-8 to 31. Mid-Continent and British-Dominion traded actively.

In base metals, Ventures and Steep Rock sold down 7 to 10 cents and Hudson Bay weakened a full point to 27. Nickel held a minor gain.

Golds were soft through most of the session.

MINING SECTION

(Island Investment Co. Ltd.)

	High	Low	Close
Aldermac			15½
Anglo-Huronian			8.10b
Armistice			44b
Aunor			3.30
Bagamac	20	19½	19½
Base Metals			10½b
Bear Exploration	70	62½	69½
Beattie	1.88	1.82	1.84
Bidgood Kirkland			30
Bobjo			09
Bonetal			35
Bralorne	12.00	11.75	12.00
Broulan Porcupine			72
Buffalo Ankerite			3.85b
C. & E.			2.10b
Canadian Malartic			65b
Cariboo Gold Q.			1.61b
Castle Treth.			1.05b
Central Patricia	1.80	1.77	1.80
Cochenour Willans	1.98	1.96	1.96
Cockeram Red Lake			11½b
Chesterville			1.51
Chrom. M. & S.	1.65	1.50	1.65
Cons. Smelters			41.00
Coniarum	1.46	1.45	1.46
Dome			27.00b
East Malartic	1.82	1.78	1.78
Falconbridge			3.40b
Francoeur	39	34	39
God's Lake			18
Goldale			12
Golden Gate	11	10½	10½
Gunnar Gold			17½
Halnor			3.85b
Hard Rock	1.05	1.04	1.04
Harker Gold	07	06½	
Hedley Mascot	60	58	60
Hollinger	11.62½	11.50	11.50
Home Oil	3.65	3.55	3.60
Howey			27
Hudson Bay M. & S.	27.75	27.00	27.00
Intl. Nickel	29.62½	29.50	29.50
Jason	35	32	35
Kerr Addison	9.50	9.45	9.50
Kirkland Lake	1.00	99	1.00
Lake Default			94
Lakeshore			15.25b
Lamaque G.			6.25
Leitch Gold	1.13	1.12	1.13
Little Long Lac	98	95	95
Macassa			3.65
Madsen Red Lake			1.90
Malartic Goldfields	3.40	3.35	3.40
Mining Corpn.			1.87
McKenzie Red Lake	1.40	1.38	1.40
McWatters	17½	16	17
McIntyre			57.50b
McLeod Cockshutt			2.20
Moneta			39½b
Negus	65	64	65
Nipissing			2.21b
Noranda			51.00b
Normetal			78
O'Brien	1.70	1.69	1.69
Omega	27	26	26½
Orpit			12b
Pamour			1.20
Paymaster	36	35	35½
Pend Oreille			1.36b
Perron Gold			87
Pickle Crow	2.24	2.14	2.20
Pioneer			2.21
Powell Rouyn	1.70	1.68	1.68
Premier			96b
Preston East Dome			2.62
Queenston			1.08b
San Antonio	3.70	3.65	3.70
Senator Rouyn			41
Sherritt-Gordon			72
Sheep Creek			1.00
Sigma	11	10½	10½
Siscoe	43½	43½	43½
Sladen Malartic	66½	65½	66½
Steep Rock	2.24	2.18	2.18
Sudbury Basin			2.05b
Sullivan	1.72	1.70	1.72
Sylvanite	2.15	2.10	2.15
Teck-Hughes	3.30	3.25	3.28
Toburn			92b
Upper Canada	2.15	2.12	2.15
Ventures	6.35	6.25	6.25
Waite Amulet			4.55b
Wright-Hargreaves	3.10	3.05	3.10

INDUSTRIAL SECTION

(Hasar Investments, Ltd.)

	Bid	Asked
Associated Breweries	22	22½
Bathurst "A"	15¼	15¾
Bell Telephone	153	153
Brazilian	23⅛	23⅝
B.A. Oil	21⅝	22
B.C. Power "A"	22	22½
Can. Car & Fdry.	9	9½
Can. Car & Fdry., Pfd. Old		31
Can. Car & Fdry., Pfd. New	27½	28
Can. Steamships	11¾	12
Can. Steamships, Pfd.	34¼	35
Can. Canners "A"	23¼	24
Can. Canners "B"	13½	14
Can. Celanese	39	
C.P.R.	10⅝	11
Consolidated Paper	6⅛	6⅜
Consolidated Smelters	40½	40¾
Distillers-Seagrams	34⅛	34⅞
Dominion Bridge	27¼	28
Dominion Steel & Coal "B"	7⅛	7⅜
Ford of Canada "A"	24¼	24½
Gatineau	9⅛	9½
Gatineau, Pfd.	83¼	
Goodyear	86	
Hiram Walker	59	60½
Hiram Walker, Pfd.	21	21⅜
Imperial Oil	13⅜	13½
Intl. Nickel	29⅝	29¾
Intl. Petroleum		21½
Loblaw "A"	23	
Loblaw "B"	22	24
McColl-Frontenac	7½	8½
McColl-Frontenac, Pfd.	106	106½
Massey-Harris	8¼	8½
Massey-Harris, Pfd.	20⅜	20½
Montreal Power	21⅜	21¾
National Breweries	33⅜	34⅛
National Steel Car, New	15¼	15½
Ogilvie	26½	27
Shawinigan	15	15½
Simpson's, Pfd.	107½	110½
Steel of Canada	64	64⅛
Steel of Canada, Pfd.	71	72
United Steel	3⅞	4
George Westons, Com.	16⅛	17½
George Westons, Pfd.	107	

Stocks and Bonds

(A. E. Ames & Co.)

	Bid	Asked
Aluminium, Pfd.	97½	98
Beatty Bros. "A"	27½	29
Bell Telephone	152⅞	153½
B.A. Oil	21⅞	22
B.C. Power "A"		22½
Bralorne	11⅞	
Brazilian Traction	23⅛	23⅜
Burlington Steel	9	10
Canadian Celanese	38⅞	39½
C.P.R.	10⅝	11⅛
Can. Steamship, Pfd.	34½	35½
Con. Mining & Smelting	40½	41
Fanny Farmer	30⅜	31
Ford of Canada "A"	24	24½
Gatineau Power 5% Pfd.	85½	89
Imperial Oil	13⅜	14⅛
Imperial Tobacco	11⅞	12¼
Intl. Metal Indust. 6% Pfd.	103	104
Intl. Metal Indust. "A"	19½	19⅞
Intl. Nickel	29⅝	29⅞
Intl. Petroleum	21½	21¾
Loblaw Groc. "A"	23⅛	23¾
Montreal L.H. & P.	21	21¼
Noranda	51	51½
Page Hersey Tubes	95	
Shawinigan W. & P.	15¼	16
Steel of Canada	64	64¼
Hiram Walker G. & W.	59¾	60½
Bank of Montreal	152	153½
Royal Bank	140	141
Can. Bank of Commerce	133½	135

A. E. AMES & CO.
LIMITED
INVESTMENT SECURITIES
NEW YORK MONTREAL — VANCOUVER TORONTO — WINNIPEG LONDON, ENGLAND
Union Building, 1205 Government Street, Victoria — Telephones E 4171-2-3

INQUIRIES INVITED for
DOMINION, PROVINCIAL AND CORPORATION BONDS
GILLESPIE, HART & CO., LTD.
Established Over a Quarter of a Century
611 FORT ST. — STOCKS — INSURANCE — BONDS — PHONE G 1181

Montreal Stocks

MONTREAL, March 3 (CP).—Papers were slanted upward and price adjustments in other groups were mixed in deals on the Stock Exchange up to the final hour today.

Fractionally in front were Dominion Bridge, Hamilton Bridge and Lang. Massey preferred, tar, sugar and asbestos showed decreases.

International Power preferred worked up to a new top in utilities, but Montreal Power, Shawinigan and Winnipeg Electric were shaded.

Industrial Alcohol "A" and Associated Breweries posted gains in their division and Commercial Alcohols lagged.

(James Richardson & Sons)

	Bid	Asked
Can. Investment Fund	4.00	
Can. Bank of Commerce	134	135
Dominion Bank	157	
Imperial Bank	155	160½
Bank of Montreal	151	153½
Bank of Nova Scotia		233
Royal Bank	140	142
Bank of Toronto	234	239
Abitibi, Com.	2⅝	3
Aluminum, Com.	91⅛	93
Bell Telephone	153	153
Brazilian Traction	23¼	23⅜
B.A. Oil	21⅝	22
B.C. Packers	24	24½
B.C. Power "A"	22	22½
Canada Cement	6⅜	6⅝
Canada Steamship, Com.	11¾	12
Canada Breweries, Com.	6⅛	6⅞
Canada Canners	9	10
Canada Car & Fdry., Com.	9⅛	9½
C.P.R.	10⅞	11
Dominion Steel & Coal	7⅛	7⅜
Dominion Stores	9⅝	10½
Ford of Canada	24½	24⅞
Fraser Company	22½	23
Gatineau Power	9⅛	9½
General Steelwares	12	
Goodyear Tire	86	
Hamilton Bridge	6	6¼
Imperial Oil	13⅛	13⅜
Imperial Tobacco	11⅞	12
Intl. Nickel	29½	29¾
Intl. Petroleum		21½
Massey-Harris, Com.	8¼	8½
Montreal Power	21¼	21⅜
National Steel Car	15½	15¾
Price Bros.	32⅞	33
Shawinigan	15	15½
Sherwin-Williams	13	15½
Steel of Canada, Com.	64	64⅜
United Steel	3⅞	4
Walker, Gooderham	59	60½
Western Grocers	85	95
Western Canada Flour, Com.	4½	5
George Weston	16½	16¾
Winnipeg Electric, Com.	7	7⅛

Egg Market

These prices are obtained daily from the office of the Dominion Government Poultry Products Inspection Service, Victoria, G 2492.

To producer:—

Grade "A" large	.29
Grade "A" medium	.27
Grade "A" pullets	.21

To wholesalers:

Grade "A" large	.33
Grade "A" medium	.31
Grade "A" pullets	.25

Chicago Grain

CHICAGO, March 3 (AP).—Moderate selling pressure depressed grain futures today as much of the buying enthusiasm of the past two sessions appeared to have gone out of the market. Some of the offerings were attributed to local traders who had brought grain in the latter part of yesterday's session.

Acting to depress futures were good rains in some sections of the wheat belt, plans of the War Food Administration to use large supplies of potatoes in the production of industrial alcohol and indications the flour business was holding at a rather low level.

At the close, wheat was 3-8 to 7-8 lower, May $1.70 3-4; oats were down 1-4 to 1-2, May 80 3-8; rye was off 1-4 to 1 cent, May $1.28 to $1.28 1-8, and barley was 1-8 lower to 3-8 higher, May $1.22 3-4.

CHICAGO GRAIN

(H. A. Humber, Ltd.)

	Open	High	Low	Close
Wheat—				
May	171⅛	171⅛	170⅝	170⅞
July	168	168⅛	167¼	167¼
Sept.	166⅛	166⅛	165⅝	165⅝
Oats—				
May	80⅛	80⅜	80⅛	80⅜
July	77¼	77⅛	76⅞	76⅞
Sept.	74	74⅛	73⅝	73⅝
Rye—				
May	129	129⅜	128	128
July	127⅝	128⅛	127½	127½
Sept.	126⅛	126⅝	125⅛	125⅛

Foreign Exchange

NEW YORK, March 3 (CP).—Late foreign exchange rates:

Canadian dollar in New York open market, 10⅝ per cent discount or 89.37½ United States cents, unchanged.

Europe: Great Britain, official, buying $4.02, selling $4.04.

Latin America: Argentina free, 25.10, unchanged, Brazil free, 5.20; Mexico, 20.65.

Provincial Bonds

	Bid	Asked
Alberta 4%, 1954	87.50	90.00
Alberta 5%, 1955	87.50	90.50
British Columbia 4½%, 1957	116.00	119.50
British Columbia 4½%, 1953	119.50	122.50
British Columbia 5%, 1953	114.50	116.50
Manitoba 4½%, 1956	114.00	117.50
Manitoba 3½%, 1956	116.50	
New Brunswick 4½%, 1961	118.50	121.50
Nova Scotia 4%, 1952	115.00	117.50
Ontario 4½%, 1950	109.50	111.50
Quebec 4½%, 1958	108.50	111.50
Saskatchewan 4%, 1951	103.50	106.50
Saskatchewan 5%, 1952	99.50	102.50
Saskatchewan 6%, 1952	101.50	104.50

Foreign Bonds

	Bid	Asked
Argentina 4½%, 1971	92.25	93.25
Australia 4½%, 1956	88.50	90.50
Brazil 6½%, 1957	53.00	55.00
Buenos Aires 3%, 1984	45.50	48.50
Chile 6%, 1961	17.25	18.50
Colombia 6%, 1961	56.50	59.00
Cuba 4½%, 1977	105.50	108.50
Peru 6%, 1961	16.75	18.25
Sydney 5½%, 1955	91.25	94.50
Uruguay 4½%, 1978	69.00	70.00

Above prices in New York.

CAR LOADINGS INCREASE

OTTAWA, March 3 (CP).—Car loadings for the week ended February 2 increased to 68,330 cars from 65,623 cars for the previous week and 65,085 cars for the corresponding week last year, the Dominion Bureau of Statistics reported today. Western Division loadings increased from 21,919 in 1943 to 25,654, while Eastern Division loadings decreased from 43,166 cars last year to 42,677. The carloadings index was 148.3 for the week ending February 26, 143.5 in the previous week and 137.8 in the corresponding week of 1943.

DRUG PROFITS GAIN

NEW YORK, March 3 (AP).—Sterling Drug Inc. reports net profit after reserves for the year ended December 31 of $7,806,313, equal to $4.45 a share, compared with $7,086,354 or $4.04 in 1942.

Vancouver Stocks

VANCOUVER, March 3 (CP).—Total sales on Vancouver Exchange today was 42,190 shares, with oils making a few gains, while mines held fairly steady.

Foothills climbed 7 to 1.42 and Home Oil jumped 15 to 3.65. Anglo-Canadian was up 4 at 65 and C. & E. Corp. climbed 1 to 2.20.

Hedley Mascot was up 2 at 60 and Privateer gained 1½ to 38. Bralorne remained unchanged at 12.00.

(Mara & Bate & Co., Ltd.)

	Bid	Asked
OILS		
Anaconda	.04½	.05
Anglo-Canadian	.65	.68
A.P. Con.	.12	.13
British Dominion	1.05	
C. & E. Corpn.	2.20	2.24
Calmont	.22½	.25
Commoil	.30	
Commonwealth	.31	.32
Dalhousie	.28	
Davies Pete.	.13½	.17
Eastcrest	.09	.11
Foothills	1.35	1.42
Highwood Sarcee	.12	
Home Oil	3.60	3.65
Madison	.02	.03
Mercury	.06½	.07
McDougall Segur	.06⅝	.07
Mill City	.06½	.07½
Model	.22	.25
National Pete.	.08	.10
Okalta	.62	.65
Pacalta	.00½	.04½
Pacific Pete.	.54	.60
Royal Canadian	.05	.06
Royalite	20.25	21.00
United Oil	.06	.06½
Vanalta	.07¼	.08
Vulcan	.21	
MINES		
Bayonne Cons.	.04½	.05
Bralorne	11.90	12.10
Cariboo Gold	1.61	1.75
Golconda	.05	.06
Gold Belt	.25	
Grandview	.12	.13
Grull Wihksne	.01½	.02½
Hedley Mascot	.58	.60
Island Mountain	1.00	1.04
Kootenay Belle	.37	.38½
Pacific Nickel	.06	.07
Pend Oreille	1.37	
Pioneer Gold		2.35
Premier Border	.01½	.05
Premier Gold	.95	1.00
Privateer	.38	.39
Quatsino Copper	.02½	.03
Reeves McDonald	.22	.26
Reno Gold	.05	.05½
Sheep Creek	.97	1.00
Silbak Premier	.80	
Surf Inlet		.12
Taylor Bridge	.06¼	.08
Whitewater	.04½	.04¾
Ymir Yank	.03½	..
MISCELLANEOUS		
Capital Estates	3.10	3.50
Coast Breweries	1.64	
United Distillers	2.75	3.00

London Stocks

LONDON, March 3 (AP).—British stock closings in sterling:

Austin "A," 25s 6d; Babcock & Wilcox, 49s 9d; Boots, 43s 3d; Central Mining, £16 1-2; Consolidated Gold, 53s 9d; Courtaulds, 53s 6d; Crown, £7 7-8; De Beers, £18; East Geduld, £8 13-16; Hudson's Bay, 61s; London, Midland, £30 1-2; Metal Box, 90s; Mexican Eagle, 12s 3d; Mining Trust, 3s 9d; Rand, £7 5-8; Springs, 18s 9d.

Bonds — British 2 1-2 per cent Consols, £78 7-8; British 3 1-2 per cent War Loan, £103 7-8; British Funding 4's, 1960-90, £113 13-16.

Official Promoted

MONTREAL, March 3.—W. Angus Crosbie, assistant auditor of miscellaneous accounts for the Canadian Pacific Railway Company here since 1942, has been named assistant to the comptroller of Canadian Pacific Air Lines, Limited, by W. R. Patterson, comptroller of the air lines.

Winnipeg Grain

WINNIPEG, March 3 (CP).—Reacting to sharp advances registered at the close yesterday, rye futures broke sharply in early trading today on the Winnipeg Grain Exchange and held under previous closing levels for the rest of the session.

Final values were 1 3-4 lower with May rye at $1.28 3-8, July $1.26 1-2 and October $1.25.

Early selling in the pit was credited to commission houses and locals. Moderate support was offered in later dealings by American houses.

Traders reported that a small quantity of export wheat had been worked out of Calgary for the United States Commodity Credit Corporation.

WINNIPEG GRAIN

(H. A. Humber, Ltd.)

	Open	High	Low	Close
Rye—				
May	129⅛	129	128⅜	128⅜
July	127⅜	127⅛	126½	126½
Oct.	125⅝	125⅛	124⅞	125
Cash Grain				
Oats—				
No. 2 C.W.				51½
Track				51½
Barley—				
No. 3 C.W.*				64⅛
Track				64⅛
Rye—				
No. 2 C.W.				125⅞
Track				126⅞

ORDERS SET RECORD

TORONTO, March 3 (CP).—New records in orders received, shipments and operating earnings for 1943 were reported today by Moore Corporation, Ltd. Net profit for the year, after all charges, including $4,679,500 income and excess profits taxes, amounted to $1,530,661 and was equal to $54.29 per share on the class "A" and "B" 7 per cent preferred, and to $3.07 per share on the common. Net profit for the preceding year of $1,486,925 was after income and excess profits taxes of $4,407,300 and was equal to $49.70 per share on the preferred and $3.01 a share on the common.

NET PROFIT OFF

MONTREAL, March 3 (CP).—Acme Glove Works Limited today reported net profit in 1943 available for dividends … per common share, compared with $78,095 or $1.39 in 1942. Current assets were $1,217,390 and current liabilities $220,474. Working capital was $996,916 against $985,437. Earned surplus was $80,101 against $82,870.

DIVIDENDS DECLARED

Dividends declared yesterday included:

Commercial Alcohols Limited, preferred, 10 cents per share; common, 5 cents per share, payable April 15 to shareholders of record March 31.

Net Profit Is 53 Cents per Share

There was a continued demand throughout the year for Gypsum, Lime & Alabastine, Canada, Limited products, both for new buildings for war purposes and for industrial uses. Margin of profit was, however, reduced due to higher labor and material costs.

Net earnings after providing for all charges, including depreciation and depletion, but before taxes, amounted to $551,625.20. Provision for taxes requires a deduction of $316,000.00 or 72 cents per share, leaving a net addition to surplus account of $235,625.20 or 53 cents per share.

Company bonds to the value of $219,500.00 were purchased during the year and capital expenditures amounted to $30,749.98.

Surplus now stands at $1,240,560.08 compared with $1,004,934.88 at November 30, 1942.

Military Activities

203rd (RES.) FIELD BATTERY, R.C.A.

Battery orders by Major R. L. Challoner, M.C., officer commanding.

Duties for week ending March 11, 1944—Orderly officer, Lieut. W. J. R. Peers; next for duty, P.-2nd Lt. S. R. Richardson.

Parades: Tuesday, March 7, Bay Street Armoury, 19:50 hours, battery parade. Thursday, March 9, 19:40 hours, officers and N.C.O.'s, also O.R.'s attending A.A. School. Dress, all above parades, roll call order.

R. L. Challoner, Major,
Officer commanding, 203rd (Res.) Field Battery, R.C.A.

3RD (RES.) BATTALION, THE CANADIAN SCOTTISH REGIMENT (M.G.)

Battalion orders by Lt.-Col. F. B. J. Stephenson, officer commanding.

Duties — Orderly officer for the week ending March 12, 1944, 2nd Lt. E. H. Knott. Orderly N.C.O., K479887 A.-L.-Cpl. M. Jacura.

Parades—Monday, March 6, 1944: Morning parade; fall in at 09.30 hours; dress—drill order. Evening parade; companies will fall in at 19:45 hours; dress, drill order with steel helmets, respirators slung.

Wednesday, March 8, 1944: Officers, N.C.O.'s and specialists will parade at 19:45 hours; dress, drill order.

D. FYVIE, Capt. and Adjt.,
For Officer Commanding, 3rd (Res.) Bn., The Canadian Scottish Regiment (M.G.).

114TH (INF.) (RES.) COMPANY, VETERANS' GUARD OF CANADA

Company orders by Major J. R. McIlree, D.S.O., officer commanding.

Duties—Orderly officer for the week ending March 12, 1944, 2nd Lt. L. W. Cox. Orderly N.C.O., K503021 A.-Cpl. J. L. Adams.

Parades—Monday, March 6, 1944: Company will parade at 19:45 hours; dress, drill order with steel helmets.

Wednesday, March 8, 1944: Officers, N.C.O.'s and specialists will parade at 20:00 hours; dress, drill order.

D. FYVIE, Capt. and Adjt.,
For Officer Commanding, 3rd (Res.) Bn., The Canadian Scottish Regiment (M.G.).

NO. 1 RES. R.C.O.C. FORTRESS WORKSHOP

Workshop orders by Major A. McFarlane, officer commanding.

Duties—Orderly officer, week ending March 11, 1944, Lieut. A. M. Urquhart; next for duty, 2nd Lieut. A. L. Bagshaw. Orderly N.C.O., week ending March 11, 1944, Cpl. A. H. Nunn.

Parades—Monday, March 6, 1944: No. 1 Armament Class, Armourers Class, Woolen Mill. Class will parade at Armoury at 18:45 hours. Dress, roll call order.

Tuesday, March 7, 1944: Morning parade at Armoury at 09:30 hours; dress, drill order. Evening parade at Armoury at 19:45 hours; dress, drill order. No. 2 Electrical Class will carry respirators at the slung position. Steel helmets will be worn.

Thursday, March 9, 1944: Morning parade at Armoury at 09:30 hours; dress, drill order. Evening parade at Armoury at 19:45 hours; dress, drill order. No. 1 Fitters' Class will carry respirators at the slung position. Steel helmets will be worn.

Friday, March 10, 1944: N.C.O.'s Class will parade at Armoury at 19:30 hours; dress, drill order.

MAJOR A. McFARLANE,
Officer commanding No. 1 Res. R.C.O.C. Fortress Workshop.

13TH (RESERVE) FIELD AMBULANCE, R.C.A.M.C.

Orders by Major A. B. Nash, officer commanding.

Duties for week ending March 11, 1944—Orderly officer for the week, Lt. L. W. Cromwell; next for duty, Lt. V. L. Annett. Orderly N.C.O. for the week, Sgt. F. Tupman; next for duty, Cpl. W. D. Carley.

Parades—Tuesday, March 7, 1944: Armoury, 19:45 hours; Officers, N.C.O.'s and Specialists' Class; dress, roll call order.

Friday, March 10, 1944: Armoury, 09:30 hours; morning class; dress, drill order with respirators.

Friday, March 10, 1944: Armoury, 20:30 hours; annual unit dance; dress, roll call order without anklets; light-weight shoes will be worn by all ranks.

11TH (RESERVE) DIVISIONAL R.C.A.S.C. (ATTACHED)

Parades—Same parades and dress as for 13th (Reserve) Field Ambulance, R.C.A.M.C.

W. A. TRENHOLME,
Capt. and Adjt.,
For A. B. Nash, Major, Officer Commanding, 13th (Reserve) Field Ambulance, R.C.A.M.C.

Successful Flight

WINNIPEG, March 3.—A Canadian Pacific Airlines plane was rushed to Bissette, Manitoba, on Thursday afternoon to take J. K. Niemenen to hospital in Winnipeg after he had fallen down a shaft at San Antonio gold mines, where he was employed as a miner. Pilot Metro Kirby picked up the injured man after making a special flight into the mining settlement and in less than an hour after taking off in a light snowstorm he landed his passenger at Stevenson Field here. Niemenen's condition was reported improving at the Winnipeg General Hospital today.

MUSEUM LECTURE

G. A. Hardy, botanist at the Provincial Museum, will present a talk entitled "The Merry-Go-Round of Plant Life" this morning. This is the third lecture in the series being presented to school children on Saturday mornings at the Museum and will be given at 9:30 and again at 11 a.m.

NEW METHOD
VICTORIA'S EXCLUSIVE SANITONE CLEANERS
Garden 8166

Dominion Giant Zinnias
4 Pkts for 15¢
Four Best Colors: SCARLET, YELLOW, LAVENDER, ROSE.
Dominion Superb Seeds. 4 Giant Zinnias in 4 regular full size packets of each color (value 40c) sent postpaid for only 15c. Don't miss this remarkable offer.
FREE—Our Big 1944 Seed and Nursery Book. Best yet. Send today.
DOMINION SEED HOUSE, GEORGETOWN, ONT.

WINNIPEG, March 3 (CP).—Hon. J. O. McLenaghen, Attorney-General, said in the Manitoba Legislature today that juvenile delinquency among boys was decreasing but among girls it was increasing. He said that the proposed welfare survey of juvenile delinquency should be made by experts from outside the province.

for fine printing

Whether it be to build up or uphold the prestige of a business firm—or with a desire to be meticulously correct in social usage—to produce a fine booklet—or to be proud of your private stationery—the name to remember and the firm to consult is very definitely

DIGGON'S
1200 BLOCK—GOVERNMENT STREET

"Great way to get those *Extra vitamins and minerals!*"

"I USED TO WORRY ABOUT THEM, but now I know with my regular meals and a cup of Ovaltine night and morning I'm getting all the *extra* vitamins and minerals I need."

Authorities say 3 out 4 people are under-par—undernourished—for lack of enough Vitamins and Minerals. But experts agree with 3 average-good meals a day and Ovaltine you are getting all the *extra* vitamins and minerals you can profitably use—except Vitamin C which is plentiful in fruit juices.

Ovaltine is recognized not only as a rich source of vitamins and minerals but, equally important, as a well-balanced dietary food supplement prescribed by doctors the world over for those who are thin, nervous or under-par.

So don't worry about vitamins and minerals. Rely on Ovaltine to give you all the *extra* ones you can use—in addition to its other well-known benefits. Just follow this recipe for better health—

3 MEALS A DAY + OVALTINE
NIGHT AND MORNING

Get Ovaltine today at your drug or grocery store.

OVALTINE
THE PROTECTING FOOD-DRINK

139

Social and Personal

The Social Department
Telephone Is E3311

Mr. and Mrs. E. L. Summers have arrived from Toronto and are staying at the Oakbay Beach Hotel.

Mrs. J. Ashley Sparks and Miss K. Ellison have flown over to Vancouver to attend the wedding of Miss Joan Petch.

Col. C. S. MacInnes, Toronto, and his sister, Mrs. J. H. Moss, are visiting Victoria and are guests at the Oakbay Beach Hotel.

Mrs. W. C. Woodward was a luncheon hostess at her Vancouver home yesterday in honor of Mrs. Arthur Torrey, Montreal.

Mr. and Mrs. C. S. Riley, Winnipeg, and Mrs. R. M. Gemmill, Ottawa, will arrive shortly in the city to spend the coming months.

Mrs. Lytton Mara is spending the week-end in Vancouver and will attend the last performance of the Vancouver Symphony this season on Sunday.

Mr. and Mrs. G. Eggleston have arrived from Calgary and will take part in the Empress Hotel Golf Tournament. They are staying at the Empress Hotel.

Mrs. Harold Robertson, Victoria, and Mrs. Ashely Hornell, Ottawa, were honored yesterday by Mrs. Edward Carter in Vancouver when she entertained at tea.

His Honor the Lieutenant-Governor will entertain at luncheon on Tuesday at Government House when his guests will be the members of the Legislative press gallery.

Warrant Officer Jack Neeson, U.S. Marines, and Mrs. Neeson will spend the week-end in Victoria. Mrs. Neeson is the daughter of Mr. and Mrs. F. Ronald Graham, Vancouver.

Mr. and Mrs. Alfred Carmichael have as their guests their son-in-law and daughter, Mr. and Mrs. E. E. Jukes, of Bellingham, and their two little daughters, Miss Patricia and Miss Michelle Jukes.

Miss Ruth MacLean, private secretary to Mrs. W. C. Woodward, will return to Government House today after spending the past few days in Vancouver visiting her mother, Mrs. E. W. MacLean, Tudor Manor.

Admiral and Mrs. Victor Brodeur will arrive from Vancouver on Monday to attend the opening performance of "Meet the Navy," and will be the guests of Captain and Mrs. Barry German, "Dockyard House," for two days.

Hostesses at the tea hour on Friday afternoon at the Empress Hotel included Mrs. Alfred Watt, M.B.E.; Mrs. A. R. Munroe, of Edmonton, who also entertained at bridge; Mrs. E. J. McMurray, of Winnipeg, and Miss McEwen.

His Honor the Lieutenant-Governor will return to Government House on Monday, and will be host to six senior officers of the Western Coast Command and their wives at dinner that evening, after which they will attend the opening performance of "Meet the Navy."

On his return from Kiska, Lieut. J. Corner, R.M.R., accompanied by Mrs. Corner, visited Colquitz, New Westminster, and the Interior of British Columbia. He has now returned to his unit and Mrs. Corner is at present with her parents, Mr. and Mrs. T. Morris, Wilkinson Road.

Mrs. Colin Drew, the former Leona Jones, was honored recently when Miss C. Stevenson, Menzies Street, entertained at a kitchen shower. The guests included: Mrs. G. Jones, Mrs. G. Pasamore, Mrs. K. Burns, Mrs. D. Murphy, Mrs. R. Webb, Wren Iris Drew and Misses B. Woodcock, J. McNaught, M. Kilburger and J. Stevenson.

Miss Jean Hyslop, whose marriage will take place shortly, was guest of honor at a tea given at the home of Mrs. W. M. Naismith, St. Charles Street, on Thursday afternoon, by the Hollywood Ladies' Aid. Miss Hyslop was presented with a linen table cloth. The tea table, presided over by Mrs. Strachan, was centred with a low bowl filled with saxifrage.

Miss Rita Hume was guest of honor at a party given at the home of Mr. and Mrs. H. F. Ballantyne, Hillside Avenue, recently when a number of her friends gathered to celebrate her 21st birthday. The evening was spent in dancing and singing and a buffet supper was served. The guests included: Mr. and Mrs. E. Hume, Mrs. A. E. Ballantyne, Mrs. V. Howard, and Misses Lorna Fulton, Molly Leiper, Leona Wheeler, Lois Morry, Evelyn Wallis, Enid Bates, Dorothy Morgan, Joan Hume and Messrs. J. Lannigan, B. Riddle, G. A. Ker, R. Dawson and G. Binda.

Complimenting Mrs. W. A. Kempster (the former Miss Beatrice Jones), a miscellaneous shower and social evening was held recently at the home of Mr. and Mrs. G. Jones, Carey Road. The room was decorated by Mrs. H. Robinson with sprays of Oregon grape and daffodils and as the bride entered, to the strains of the wedding march played by Mrs. E. Nixon, she was presented with a corsage bouquet of early Spring flowers and many lovely gifts. Refreshments were served by the hostess, assisted by Miss Eva Jones. Following an enjoyable sing-song the gathering dispersed with the singing of "For They Are Jolly Good Fellows" and "Auld Lang Syne." The invited guests included Mr. and Mrs. W. A. Kempton, Mr. and Mrs. F. Duval, Mr. and Mrs. H. Robinson, Mr. and Mrs. R. Cochrane, Mr. and Mrs. G. Loat, Mr. and Mrs. Roy Duval, Mesdames L. Butt, E. Nixon, A. V. Simpson, S. Jones, B. Hodgson, J. W. Jones, Alan Duval and Larry, Rev. Evelyn Poppleton and Miss E. Jones.

Red Cross Notes

STRAWBERRY VALE UNIT

The fortnightly meeting of the Strawberry Vale Red Cross Unit was held on Thursday afternoon in the Colquitz Hall, when Mrs. E. Groutage, the convener, received finished work and gave out new materials. For the month of February, 194 knitted and sewn articles were made for the services and four for refugees. Plans were made for an Easter tea with games, to be held on April 12. Refreshments were served by Mrs. H. DuRussell and Mrs. H. Fink, and for the next meeting Mrs. E. Groutage and Mrs. B. Hodgson will be the hostesses.

Air Force W.D.'s Are "Skyway Traffic Cops"

R.C.A.F. Photo

Control towers at R.C.A.F. stations across Canada are now being "manned" by girl "Traffic Cops." Surrounded by telephones, intercom, loudspeakers, binoculars, charts, logbooks and weather reports the W.D.'s look after aircraft as they fly and bring them back safely. Shown in the tower at a West Coast station with Flight Lieutenant J. W. Welsh, of Vancouver, are A.W.1 Helen Pass, of Sarnia, Ontario, and A.W.1 Gwen Pridham, of Prince Albert, Sask. The girls find their job most interesting and wouldn't trade it for any other in the service.

They Look After Flying Aircraft

By F/O. F. M. DOUGLAS
R.C.A.F. (W.D.) Public Relations Officer

When Airwoman First Class Gwen Pridham, of Prince Albert, and A.W.1 Helen Pass, of Sarnia, enlisted in the Royal Canadian Air Force for non-flying duty, they had no idea they would end up as "traffic cops" of the sky. But that's what they are doing these days in the control tower of a West Coast station.

"Their job is to look after aircraft as it flies, and to bring it back safely," said Flight Lieutenant J. W. "Sandy" Welsh, of Vancouver, officer in charge of the section.

A casual impression of their office is confusing to an outsider. Surrounded by telephones, "intercom" loudspeakers, charts, logbooks and reports; with pencils, ruled forms and binoculars handy, they survey the runway from lofty windows.

The wall is adorned with weather reports for the whole district, carefully coded. The operations room calls over the loudspeaker, aircraft call from the sky, and most of the messages are in air force jargon—"Four Baker Peter—may I come in?"—"Tower to ops—here is the weather." Information is given concerning serviceability of airdromes to which aircraft propose to fly; spot weather reports; aircraft crossing the district without landing are given the "go" sign and cleared if on schedule. When schedules are changed, flight control must secure the new flight plans and advise those concerned. Other stations advise the tower of aircraft leaving their runways and when they may be expected to land.

All in all, it's a traffic light system for highways of the sky, and it doesn't go off at midnight. It keeps going twenty-four hours a day.

To date, though officers of the section are on duty at all times, the airwomen have not yet gone on the night shift. But, with more of the Women's Division now studying the work, they soon may. They have proved up well in the job, according to their officers, learning its complicated procedure quickly, and not worrying when the day's work grows repetitious. They are speedy about identifying aircraft through the binoculars. And they love the work.

"It's the most interesting job on the station," said Helen, who left a munitions factory to enlist.

"And I wouldn't trade it for anything," added Gwen, a former war plant inspector.

Best of all—they sometimes get a "flip" in one of the aircraft, as part of acquiring a general picture of flying.

Lt.-Governor to Hold Investiture

The Hon. the Lieutenant-Governor of British Columbia will hold an investiture at Government House at 4.30 o'clock on Monday afternoon when six awards will be presented.

Cmdr. G. S. Windeyer, R.C.N., will receive the Distinguished Service Cross.

Orders of the British Empire will be presented to Capt. V. P. Alleyne, R.C.N., and Cmdr. G. O. Baugh, R.C.N.

Skipper Coxwain W. J. Thomas, R.C.N.R., will receive the M.B.E.

The British Empire Medal will be presented to Telegraphist J. D. Campbell, R.C.N., and G. J. Kennard, master-at-arms.

Betty Grable Has Seven-Pound Baby

HOLLYWOOD, March 3 (AP)—Actress Betty Grable and her bandleader husband, Harry James, became parents of a seven-pound 12-ounce daughter today.

Dr. George Harris, who performed a Caesarean operation at Cedars of Lebanon Hospital, said Miss Grable and her first-born, named Victoria Elizabeth, were doing well. Dr. Harris said the baby had not been expected until April 1.

Victoria's 101st Year To Be Celebrated

The 101st birthday of Victoria will be commemorated on March 14 at a tea to be given at the Empress Hotel by the Sir James and Lady Douglas Chapter, I.O.D.E. It was announced at a meeting of the chapter held on Thursday. The regent, Mrs. D. J. Mugford, presided.

The War Savings Stamp convener reported that $23.75 had been realized from stamp sales at the Eddy's booth from February 21 to 26. War work convener reported that eight pairs socks and two scarves were turned in at the meeting.

Lodge Celebrates 23rd Birthday

Princess Patricia Lodge, No. 238, celebrated its 23rd birthday Friday evening at a banquet attended by 75 members in the S.O.E. Hall, followed by a dance.

Tables set in the form of a cross were decorated with red and white carnations, the lodge colors, and contained in a silver basket. Red and white candles lighted the tables, and the three-tier birthday cake was decorated with red and white roses.

The toast to "The King" was proposed by Sister E. Lang; toast to "Grand Lodge" proposed by past district deputy, Sister E. Burke, responded to by District Deputy E. Restell; toast to "Lodge 83," proposed by Sister E. Jackson, responded to by Worthy President C. Fairservice; toast to "Princess Patricia Lodge" proposed by Sister J. Lang, and responded to by Mrs. C. Morrish, worthy president.

Later a dance was held, which was attended by many servicemen.

Camosun I.O.D.E. To Meet March 20

The annual meeting of the Camosun Chapter, I.O.D.E., will be held on March 20 at the S.O.E. Hall at 9:45 a.m.; it was announced at a meeting held yesterday afternoon at headquarters. The regent, Mrs. A. H. C. Phipps, was in the chair.

The following conveners were appointed: War work, Mrs. George Miles; child and family welfare, Mrs. E. Thorne; Girl Guides, Mrs. E. J. Headdy; films, Mrs. C. E. Dickson; ex-service personnel, Mrs. C. T. Wrigleswortb; work-in-India, Mrs. J. G. Smith; Navy League, Mrs. C. W. Sanders; magazines, Mrs. J. Stewart; flowers, Mrs. R. Macrae; birthday box, Mrs. C. W. Sanders; tea, Mrs. J. Wilkinson; and home hospitality, Mrs. J. Wilkinson. Mrs. J. W. Norman was appointed liaison officer.

Mrs. J. Quinn has received from the chapter, 21 jigsaws, 24 crib boards, two Chinese checkers and 49 magazines.

The next meeting will be held on April 13.

Mrs. R. Colpitts Is Sidney I.O.D.E. Regent

Mrs. R. Colpitts was elected regent of the H.M.S. Endeavour Chapter, I.O.D.E. at the annual meeting held recently at the home of Miss V. Munt, Sidney.

Mrs. G. E. McLean is the honorary regent and the following will take office for this year: Mrs. F. Hunt, first vice-regent; Mrs. J. H. Crossley, second vice-regent; Mrs. A. A. Nunn, secretary; Miss M. Mounce, treasurer; Mrs. N. E. West, education; Miss P. John, Echoes; Mrs. H. Currie, standard-bearer, and Miss V. Munt, war work convener.

Annual donations were made to the Queen Alexandra Solarium, Mary Croft Cot, Secondary Education Fund, Endowment Funds and Work in India.

A large quantity of service and baby wool was purchased and seven outfits cut and made for Polish relief, ten dirty bags filled, cigarettes sent overseas, 45 Christmas parcels sent, knitting, silver paper and leather sent to Provincial Chapter and Queen Alexandra Solarium. Also magazines were supplied to the R.A.F., R.C.A.F. and army camps in the vicinity. Cheques were sent to the camp libraries fund.

Two dances were held at Saanichton and a sale of babywear and miscellaneous articles held at the K. of P. Hall at Sidney. A tag day was held in September.

Nurses in Training Entertained at Tea

Members of the Royal Jubilee Hospital Alumnae entertained on Friday afternoon 16 members of the February, 1945, graduating class students who recently received blue bands for their caps, denoting seniority. Mrs. R. Donaldson presided at the tea table which was decorated with Spring flowers.

Special guests were Miss L. Mitchell, superintendent of nurses; Miss M. Porritt, assistant superintendent of nurses; Miss K. Ainsley, Miss E. Nelson, Miss I. Anderson, Miss M. Green, supervisor of the third floor.

Mrs. D. MacLoud, president, and members of the executive, received the guests.

Mrs. R. Banyard convened the affair, and was assisted by Mrs. Steve Suttin, Mrs. J. Shea, Mrs. M. McConnell, Mrs. J. McCague, Mrs. R. Van Horn.

Skating Club Dance

Well attended was the dance held recently at the Crystal Garden by the Victoria Skating Club. The guest soloist was Miss Elaine Basanta, and the affair was under the convenership of Miss Alphonzine Boulet assisted by Miss Edith Scott, Miss Dorothy Murphy, Miss Audrey Brethour, Miss Doreen Patterson, Miss Dorothy Payne and Miss Emileen Warder.

Feature of the floor show was the roller-skating act presented by the Roller Coasters, Miss Betti Clair, Miss Marilyn Sehl, Harry and Arnold Hornby. Vocal selections were given by J. Kuryk.

SPORTS COATS FOR SPRING
$15.95 to $39.50
Busiest coat in your Spring wardrobe—the sports coat! See our advance collection—herringbones, tweeds, fleeces.
PLUME SHOP, LTD.
702 YATES ST.

Piccadilly Shoppe
DIRECT from ENGLAND
EXCLUSIVE WOMEN'S FASHIONS
ADVANCE SPRING STYLES
NOW SHOWING!
1105 GOVERNMENT AT FORT

FOR THOSE WANTING THE BEST
OAKBAY BEACH HOTEL
LUNCHES DINNERS
Hotel Taxi Always Available
Box and Street Car Handy - E 1137

MEN'S
"Standard" Bicycles
PRICED AT
$45.00
EACH
McLennan, McFeely & Prior, Ltd.
Established 1859
1400 Government Street Private Exchange Connecting All Depts. G 1111

JAMESON'S EASY TO MAKE EASY TO TAKE ★ COFFEE

PRETTY SOFT!
FOR PEOPLE
WHO WEAR
Black Patent
Brown Patent
Bare-Foot Originals*
$13.75

Pretty? . . . what extravagant compliments they pay an ankle! Soft? . . . just slip into a pair and feel the sleek smoothness of their hosiery-fabric linings, always flower-fresh because they're cleanable . . . caressingly soft to hose and barefoot toes alike.
* Trademark and Patent Pending

Dark Brown Calf

Black Patent
Munday's
1203 DOUGLAS STREET

BLOODSTONE
BIRTHSTONE FOR MARCH
Set in 14k Gold Mount
7.50 and up
ROSE'S LTD.
JEWELERS OPTICIANS
1317 Douglas St. E 6014

YOU GET HOME SOONER
when you get your tickets and change from B.C.E.R. Guides BEFORE boarding a street car.
B.C. ELECTRIC

A Proven Remedy For Sour Stomach
Symptoms of indigestion cause considerable distress to thousands of people. Many find relief through the use of Cal-Bis-Rodes, which contains ingredients that actually help alkalize the stomach and restore proper functioning of the digestive system. Cal-Bis-Rodes gives fast relief from the distress of digestive disturbances. Cal-Bis-Rodes is on sale for 25c, 45c and 85c at all Cunningham Drug Stores and other drug stores. (ADVT.)

Clubs and Societies

St. Mary's W.G.

St. Mary's Women's Guild will meet on Tuesday, at 2:30 p.m.

St. Alban's W.A.

St. Alban's W.A. will meet on Tuesday, in the church, at 2:30 p.m.

L.G. St. John's

Ladies' Guild of St. John's Church will meet on Monday, in the guild room, at 2:30 p.m.

St. John's W.A.

St. John's Evening Branch W.A. will meet Tuesday, at 8 p.m., in the guild room.

St. Martin's-in-the-Fields

A meeting of St. Martin's-in-the-Fields W.A. will be held on Tuesday at the home of Mrs. I. E. Cornwall, 584 Vincent Avenue.

W.M.S. United Church

Woman's Missionary Society of Wilkinson Road United Church meeting was held at the home of Mrs. H. A. Stevenson, Royal Oak. Mrs. E. Boorman presided and the Scripture lesson was taken by Mrs. S. Jones. A solo, "Be Thou Nigh," by Mrs. A. Simpson, was greatly appreciated. Reports were given by Mrs. D. Caudel, on Africa; Mrs. G. Partridge, on British Columbia missions, and Mrs. R. Knight, on China. The next meeting will be held at the home of Mrs. R. Knight, Wilkinson Road.

W.A. to Oak Bay United

A meeting of the W.A. to the Oak Bay United Church was held Thursday afternoon, with the president, Miss E. Neelands, in the chair. Final arrangements were made for the anniversary dinner, March 13, when Rev. R. M. Rae, B.D., of Vancouver, will be the guest speaker. The March meetings of the groups will be held as follows: North Group, March 6, at the home of Mrs. A. O. Henry, 1534 Yale Street; East Group, March 7, at the home of Mrs. H. J. Hunt, 1007 Redfern Street, and West Group on March 8, at the home of Mrs. Riddell, 1198 Victoria Avenue.

Golden Link

Golden Link Evening Auxiliary met recently at the home of Mrs. J. A. Skellern. Mrs. H. Dawson was in the chair and the following spoke on the subject for the evening, "What the Bible Means In Our Daily Living": Mrs. Tait, Miss Laurie, Mrs. Skellern, Miss Renwick and Mrs. Dawson. Mrs. Rive led the group in prayer. Mrs. William Allan, of Fairfield United Church, addressed the members, choosing as her subject "The Queen Charlotte Islands." She told of some of her experiences when she and her husband were missionaries on the islands. Miss Pearl More moved a vote of thanks to the speaker and hostess, after which refreshments were served. Mrs. J. Arnold and Mrs. W. Allan presided at the tea table.

GIVES HUMOROUS TALK

"Personalities I Have Known" was the subject of an informal humorous talk given by Dr. H. A. McLeod at a recent meeting of the First United Church Evening Group, held at the home of Mrs. Muriel Johnson, Quadra Street. The devotional was conducted by Mrs. McLeod. Refreshments were served by the hostess and the meeting closed with the Mizpah Benediction. A work meeting is to be held at the home of Mrs. Jessie McNish, 2673 Richmond Avenue, on March 15.

SPRING DRESSES

There is beauty and timeless smartness in every Love Frock this Spring. New colors and spirited prints in all sizes. From 8.95 Up

A. K. LOVE LTD.
708 VIEW

BIG FOOD VALUES
EVERY DAY
SAFEWAY
6 STORES TO SERVE YOU

EYES . . .
turn for a second look at that impeccable look brought about only by keeping your wardrobe in perfect order — with expert cleaning by
NU-WAY
CLEANERS, Ltd.
1120 Broad

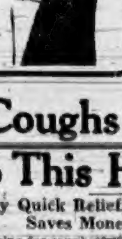

Official Party Will Attend Show Premiere

At the premiere showing in Victoria of "Meet the Navy" Monday night an official party of senior officers and public officials headed by Rear Admiral V. G. Brodeur, C.B.E., R.C.N., commanding officer Pacific Coast; the Lieutenant-Governor, Hon. W. C. Woodward, and Capt. P. B. German, R.C.N., naval officer in charge, Esquimalt, will attend.

The members of the troupe—135 ratings and wrens—arrive in Victoria Sunday morning, thus completing a cross-Canada tour. The show will play at the Royal Victoria Theatre all next week with the exception of Thursday night. Three special performances will be given for the members of the armed forces—two at H.M.C.S. Naden on Thursday and a matinee at the theatre on Saturday.

Plan Second Concert

At a meeting of the executive of the Victoria Symphony Orchestra, Thursday night, it was reported that plans were going ahead for the second concert of the season, to be held on Monday, March 20. Miss Sara Spencer presided.

Over Red Cross Quota

TORONTO, March 3 (CP).—Prince Edward Island has exceeded its objective of $50,000 in the Canadian Red Cross national appeal for $10,000,000 and the island executive has decided to double the quota, it was announced at national headquarters of the campaign here today.

Headquarters said the national total until last night was $1,376,639, with reports from other provinces indicating slow but steady progress in the collection of funds.

Reports from provinces include: Mani'ba, $101,865 ($600,000); Saskatchewan, $70,000 ($350,000); Alberta, $83,000 ($400,000) and British Columbia, $105,646 ($800,000).

Sunday Church Services in Victoria

Anglican

CHRIST CHURCH CATHEDRAL

Tomorrow the Holy Communion will be celebrated at 8 a.m., followed by the Children's Eucharist at 9:45 a.m., with an address by the Dean. The Dean's sermons both morning and evening will be from The Apocalypse. The subject at the choral Eucharist, 11 o'clock, will be "Faithful Unto Death," and at Evensong, 7:30 p.m., "He That Liveth and Was Dead." The second of Lenten lectures for young people will be conducted by the Dean in the Memorial Hall at 4 p.m., subject, "What the Bible Is." Members of the armed forces are invited as guests at a social hour in the Memorial Hall after the evening service. There will be celebrations of the Holy Communion on Tuesday morning at 11 o'clock and on Thursday at 8 a.m. The preacher at the Wednesday evening Lenten service will be Rev. H. G. Watts, B.A., B.D., field secretary of the M.S.C.C.

ST. BARNABAS'

The services will be as follows: Holy Communion, 8 a.m.; choral Eucharist and sermon, 11 a.m., and Evensong and sermon, 7:30 p.m.

ST. MARY'S

The services at St. Mary's, Oak Bay, on Sunday will be celebration of Holy Communion at 8:30 a.m. and 12 noon, Matins and sermon at 11 a.m., when the rector, Archdeacon A. E. deL. Nunns, will preach, and Evensong with sermon at 7 p.m. This being the annual service of the "Men's Guild," all men are invited to attend. The preacher will be Rev. O. L. Jull, of St. Mark's. Short services for members of the Sunday school at 9:45 for the seniors and at 11 o'clock for the juniors.

ST. JOHN'S

At 11 a.m. Rev. H. G. Watts, B.A., B.D., of Toronto, will be the special preacher. At 7:30 p.m. the rector will preach, the topic being "Does God Care?" At 8 a.m. Holy Communion, young people's corporate, the rector will be the breakfast speaker; 11 a.m., Sunday school; 7:10 p.m., organ recital, Ian Galliford. Wednesday next, Holy Communion, 10:30 a.m. Topic at 8 p.m., "Christ, and the Leaders of the People."

St. Andrew's, Sidney—Rev. H. H. Creal. Holy Communion, 8 a.m.; Sunday school, 10:30 a.m.; Evensong, 7 p.m.

Holy Trinity, Patricia Bay—Rev. H. H. Creal. Litany and Holy Eucharist, 11 a.m.

St. Augustine's, Deep Cove—Rev. H. H. Creal. Holy Communion, 9:45 a.m.

St. Paul's, Esquimalt—Holy Communion, 8 a.m.; choral Eucharist, 11 a.m.; preacher, Rev. Canon W. Barton; Evensong and sermon, 7 p.m.

St. Mary's, Saanichton—Rev. W. N. Turner, Family service, 10:15 a.m.

James Island—Rev. W. N. Turner. Evening Prayer and sermon, 7:30 p.m.

St. Martin's-in-the-Fields — Rev. K. L. Sandercock. Holy Communion, 8 a.m.; no Sunday school; family service, 11 a.m.; Evensong, 7:30. Wednesday, Lenten service, 7:30 p.m.

View Royal, Four Mile House—Rev. K. L. Sandercock. Matins, 10 a.m.; no Sunday school.

St. Alban's—Archdeacon Collison. Holy Communion, 8 a.m.; Litany and sermon, 11 a.m.; Evensong and sermon, 7 p.m. On Wednesdays during Lent special Lenten service, 7:30 p.m.

St. Columba, Strawberry Vale—Rev. Canon H. V. Hitchcox. Holy Communion, 9:30 a.m.; Sunday school, 10 a.m.; Evensong and sermon, 3 p.m. Lenten services will be held Wednesday evenings at 8 o'clock.

St. Mark's, Boleskine Road—Rev. O. L. Jull. Holy Communion, 8 and 11 a.m.; preacher, Rev. H. G. Watts, B.A., B.D., of Toronto.

St. George's, Cadboro Bay—Evensong, 7:30 p.m.; Major the Rev. Roy Melville.

St. John's, Colwood—Rev. G. H. Greenhalgh. Holy Communion, 11 a.m.

St. Luke's, Cedar Hill—Rev. Frederic Pike. Holy Communion, 8 a.m.; Matins, 11 a.m.; Evensong 7:30 p.m.

St. Matthias', Gonzales—Rev. E. G. Burges-Browne. Holy Communion, 8 a.m.; Holy Eucharist and sermon, 11 a.m.; preacher, Archdeacon Robert Connell; Evensong and sermon, 7:30 p.m.

St. Matthew's, Langford—Rev. G. H. Greenhalgh. Holy Communion, 8 a.m.; Evening Prayer and sermon, 7 p.m.

St. Michael's, Royal Oak— — Rev. Canon H. V. Hitchcox. Holy Communion 8 a.m.; children's service and Holy Communion, 11 a.m.

St. Saviour's, Victoria West—Rev. A. S. Lord. Choral Eucharist and sermon, 11 a.m.; Evensong and sermon, 7 p.m.; Sunday school, 9:45 a.m.

St. Stephen's, Mount Newton—Rev. W. N. Turner. Holy Communion and sermon, 11:30 a.m. Wednesday, Lent service, 8 p.m.

Anglican Services

Christ Church Cathedral
SECOND SUNDAY IN LENT
Holy Communion—8 A.M.
Children's Eucharist—9:45 A.M.
Address by The Dean
Choral Eucharist—11 A.M.
Preacher: The Dean
Subject (From The Apocalypse): "FAITHFUL UNTO DEATH"
Lecture for Young People by the Dean in the Memorial Hall at 4 P.M. Subject: "What the Bible Is"
Evensong—7:30 P.M.
Preacher: The Dean
Subject (From The Apocalypse): "HE THAT LIVETH AND WAS DEAD"
Organist: Mr. Ernest Willoughby

ST. JOHN'S
Quadra, Near Pandora
Rev. George Biddle, Rector
8 A.M.—Holy Communion (Young People's Corporate)
11 A.M.—MORNING SERVICE AND COMMUNION
Preacher
REV. H. G. WATTS, B.A., B.D. of Toronto
7:30 P.M.—"DOES GOD CARE?"
Preacher: The Rector
7:10 P.M.—Organ Recital
Ian Galliford
Wednesday, 8 P.M.—"CHRIST AND THE LEADERS"

ST. MARTIN'S-IN-THE-FIELDS
March 5, 1944 - Obed Avenue
8 A.M.—Holy Communion
11 A.M.—FAMILY SERVICE
7:30 P.M.—Evensong
There will be no Sunday School. Children are desired to attend service at 11 A.M. with their parents and friends for the presentation of badges.
VIEW ROYAL, Four-Mile House
10 A.M.—FAMILY SERVICE, as at St. Martin's

ST. SAVIOUR'S
Victoria West
SECOND SUNDAY IN LENT
11 A.M.—Choral Eucharist and Sermon
7 P.M.—Evensong and Sermon
9:45 A.M.—Sunday School
Alfred S. Lord, Incumbent

ST. MARY'S
Oak Bay
HOLY COMMUNION at 8:30 A.M. and 12 Noon
MATINS AND SERMON at 11 A.M.
EVENSONG with SERMON at 7 P.M.
Annual Service of the Men's Guild
Preacher: REV. O. L. JULL
SUNDAY SCHOOL
Seniors at 9:45; Juniors at 11.
Rector: Archdeacon A. E. deL. Nunns

ST. BARNABAS'
Cook Street and Caledonia Avenue (Fernwood Car)
HOLY COMMUNION, 8 A.M.
SUNG EUCHARIST—11 A.M.
Preacher: Rev. R. Yerburgh
EVENSONG, 7:30 P.M.

REV. H. G. WATTS
Ten Years in Japan
Will Preach in
ST. MARK'S CHURCH
on Sunday Evening, at 7 o'clock

British-Israel World Federation
(CANADA)
TUESDAY, MARCH 7, 8 P.M.
LOWER HALL
FIRST BAPTIST CHURCH
MR. T. JOLLY
'THE LIGHT OF THE WORLD'
Headquarters and Bookroom:
708 Cormorant Street—Phone E 8225

Victoria Truth Centre
734 Fort Street
Rev. Emma M. Smiley, Minister
Sunday, 11 A.M.—"THE DOER OF THE IMPOSSIBLE"
Sunday, 11 A.M.—Sunday School
Sunday, 7:30 P.M.—"IT SHALL BLOSSOM ABUNDANTLY"
Tuesday, 3 P.M.—Healing Service
Tuesday, 8 P.M.—Young People's Society
Friday, 8 P.M.—Men's Club
ALL ARE WELCOME

FIRST UNITED CHURCH
Cor. Quadra Street and Balmoral Road
Rev. Hugh A. McLeod, M.A., D.D., Minister; Rev. F. W. Anderson, M.A., Visiting Pastor; Miss Pearl Willows, B.A., Deaconess
11 A.M.—"SEEKING AND SAVING"
7:30 P.M.—"SHALL WE HAVE BIBLE READING IN THE SCHOOLS?"
The Minister at both services
A Fireside Hour will be held following the evening service for strangers, young people and men and women in the Services.

FAIRFIELD UNITED CHURCH
Five Points. Pastor: Rev. W. Allan
11 A.M.—Subject, "JESUS TEMPTED"
Mrs. S. Swetman assisting as soloist
7:30 P.M.—"A YOUNG MAN'S VISION"
Anthem: "Pleasant Are Thy Courts Above"
Cordial Welcome to new residents and members of the Forces

OAK BAY UNITED CHURCH
Mitchell and Granite Streets
11 A.M.—MONTHLY FAMILY SERVICE
7:30 P.M.—"DISCERNING WHAT IS VITAL" (Lenten talk)
Minister: W. W. McPherson, M.A., D.Th.

CENTENNIAL UNITED CHURCH
Gorge Road, Near Government Street
Pastor: Rev. John Turner
11 A.M. and 7:30 P.M.
LENTEN SERVICES
Soloists: Mrs. L. Batchelor and G. Guy
9:45 A.M.—Sunday School and Bible Class

METROPOLITAN UNITED CHURCH
Cor. Quadra Street and Pandora Avenue—Pastor: Rev. A. E. Whitehouse, B.D., D.D.
11 A.M.—"WHAT IS THE CENTRAL TRUTH OF CHRISTIANITY?"
7:30 P.M.—"YOU CAN'T CHANGE HUMAN NATURE"
Dr. Whitehouse will be the preacher at both services
9:45 A.M.—Church School—Intermediate and Senior
11 A.M.—Church School—Junior - Beginners - Primary
A "Fellowship Hour" for Men and Women of the Services and Young People Will Be Held at the Close of the Evening Service in the Schoolroom

Empire Ministry - Crystal Garden
SUNDAY EVENING, MARCH 5 — AT 7:30
Speaker: E. E. RICHARDS
"THE JEWS AND PALESTINE"
"RABBI H. J. STERN AND BRITISH JUSTICE"
"THE BALFOUR DECLARATION OR CHRIST?"
Leader: N. Y. Cross — Pianist: Miss James

Baptist

FIRST

"The Ministry of Little Things" will be the sermon topic of Rev. George A. Reynolds at the morning service, while in the evening his message to the congregation will be "Call the Physician." The Lord's Supper follows the morning worship with the reception of new members. The soloists for the day will be Mrs. W. H. Foote, Mrs. J. Peters, Ralph McAdam and James Matheson. There will be a Fellowship Hour for young men and men and women of the forces at the close of the evening service.

CENTRAL

"Greatest Love for Greatest Need—John iii, 16," the first in a series on the most familiar text in the Bible will be given Sunday evening, when the pastor Dr. J. B. Rowell, will preach. The Lord's Supper will be observed. "Encouragement for a Troubled World: 'Be of Good Cheer: It Is I; Be Not Afraid'," will be the message at the morning service at 11.

EMMANUEL

The pastor, Rev. W. L. McKay, will take as his morning topic "The Mountain and the Valley," while in the evening his subject will be "A Short Bed and a Narrow Blanket." At the close of the morning service, the ordinance of the Lord's Supper will be observed.

DOUGLAS STREET

Rev. F. W. McKinnon will preach twice on Sunday. His theme in the morning is "Mountain Top Experiences," while at night he will deal with the subject "Under the Fig Tree." The Lord's Supper will be observed at the close of the morning service.

Lutheran

HOPE

At the regular morning service, Pastor W. F. Doeling will speak on "The Preaching of the Cross." The sermon is based on I Corinthians 1, 18-25, and will carry through the Lenten theme.

Reformed Episcopal

CHURCH OF OUR LORD

Next Sunday, the second in Lent, the services at the Church of Our Lord will be as follows: Morning at 11, Holy Communion and sermon, the subject being "The Fall of Satan From Heaven"; in the evening at 7:30, Evening Prayer and sermon, the topic being "Lying Lips Are an Abomination to the Lord." The preacher at both services will be Rev. T. H. Laundy.

Salvation Army

VICTORIA CITADEL CORPS

Major M. Jaynes (retired), a former corps officer, will be in charge of the week-end meetings commencing tonight at 8 o'clock. There will be a Holiness meeting at 11 a.m. and a Salvation meeting at 7:30 p.m. on Sunday.

VICTORIA WEST CORPS

Major and Mrs. E. Falle, supervisors of war auxiliary services in Vancouver, will be guest speakers at 8 o'clock tonight and at 11 and 7:30 o'clock tomorrow, at the Catherine Street Hall.

United

FIRST

In First United, Rev. Dr. Hugh A. McLeod, the minister, will be in charge of both services. The sermon theme in the morning is "Seeking and Saving," while at night Dr. McLeod will discuss the question, "Shall We Have Bible Reading in the Schools?" A Fireside Hour will be held following the evening worship. Men and women in the services, young people and strangers are invited.

METROPOLITAN

"What Is the Central Truth of Christianity?" will be the theme of Rev. Dr. A. E. Whitehouse's morning sermon, while in the evening he will preach on the topic, "You Can't Change Human Nature." The soloist will be Miss Marjorie Boorman. A Fellowship Hour for men and women of the forces and young people will be held at the close of the evening service in the schoolroom.

CENTENNIAL

At Centennial United tomorrow at both services, 11 a.m. and 7:30 p.m., the pastor, Rev. John Turner, will conduct Lenten services. Soloists for the day will be Mrs. L. Batchelor and George Guy. The Sunday school and Bible class meets at 9:45 a.m.

OAK BAY

On Sunday morning at 11 o'clock in Oak Bay United, the monthly family service will be observed, when the children will worship with their parents. At this service Rev. Dr. W. W. McPherson will commence a series of Lenten talks on the "Great Beliefs of the Church," when he will speak on "Why Believe in God?" At the evening worship, he will give a Lenten meditation on "Discerning What Is Vital."

FAIRFIELD

Rev. William Allan will preach at the morning service tomorrow, beginning a series of studies on the life and passion of Jesus Christ. His subject will be "The Cross by Way of the Wilderness of Temptation." At night his sermon theme will be "A Young Man's Vision." Mrs. S. Swetnam will be the soloist. A cordial welcome is extended to new residents and members of the forces.

BELMONT

"The Path of Christian Service" will be the topic at the morning service. At the evening worship Rev. H. W. Kerley will preach on the subject, "When the Soul Speaks." The young people will meet following the evening service.

VICTORIA WEST AND JAMES BAY

Victoria West at 11 a.m. and James Bay at 7:30 p.m. tomorrow are observing Laymen's Sunday. The speaker at both services will be Professor E. S. Farr, who will take as his subject "Wartime Responsibilities."

CHURCH NOTICES

CHRISTADELPHIAN

Christadelphian, Orange Hall, Courtney Street. Morning service, 11; lecture, 7:30, subject, "The Returning Jew." All welcome.

Christadelphian, Shrine Hall, View Street. Sunday morning at 11.

GOSPEL HALLS

Oaklands Gospel Hall, 2815 Cedar Hill Rd. Sunday, 11 a.m., worship, the Lord's Supper; 3 p.m., Sunday school and Bible class; 7:30 p.m., Gospel service, speaker Mr. Arthur O. Ingleby, Portugal. Thursday, 2:30 p.m., women's Gospel meeting; 8 p.m., prayer and Bible study. Friday, 8 p.m., young people's meeting.

Bethesda, 1900 Oak Bay Avenue. Sunday, 11 a.m., The Lord's Supper; 3 p.m., Sunday school and Bible classes; 7:30 p.m., Gospel speaker, Mr. George Parsons. Wednesday, 7:45 p.m., prayer and Bible study.

LATTER-DAY SAINTS

Church of Jesus Christ of Latter-Day Saints (Mormon), 635 Fort Street. Sunday services, 10 a.m., 7:30 p.m. E 7781.

LUTHERAN

Hope Lutheran Church. Services 11 a.m.; Sunday school 10 a.m. Graham at Hillside. Lutheran Hour, CJVI, 4 p.m. Pastor, W. F. Doeling.

Grace English Lutheran, [illegible] Services Sundays, 11 a.m. and 7:30 p.m. Sunday school, 10 a.m. Rev. T. A. Jansen.

SALVATION ARMY

The Citadel Corps, 713 Johnson Street. Sunday, 11 and 7:30; Sunday school, 2. Thursday and Saturday, 8 p.m. All are welcome. Major and Mrs. Allan McInnes.

Salvation Army, Victoria West Hall, Catherine and Edward Streets. Sunday, 11 and 7:30; Sunday school, 2:30. Thursday, 8. Captain and Mrs. Frank Pierce.

SPIRITUALIST

At Open Door Spiritualist Church, 714 Cormorant Street, 7:30, trance address by the control, "Jumbo." Messages by aura readings. Monday, 7:45, trance message circle.

The First United Spiritualist Church, Sons of England Hall, 1216 Broad Street, 7:30 p.m., Rev. E. Showers, address and flower messages, Rev. E. Milne. Tuesday, 7:45, open circle, 635 Fort Street.

Presbyterian

ST. ANDREW'S

"Church and Charlatan" will be the subject of Rev. J. Lewis McLean's sermon at the morning worship, which will be broadcast over Radio Station CJVI. In the evening Mr. McLean will continue his series of discussions on "The Protestant Faith," speaking on the question, "Why the Sacraments? What Have Sacraments to Do With Christianity?" The soloists for the day will be Mrs. F. W. Hawes and Messrs. A. W. Trevett and J. C. Warren. Following the evening service, young people and members of the forces will be welcomed at an informal Fellowship Hour.

ST. PAUL'S

The minister, Rev. Walter Ross, will have charge of both services. In the morning he will preach on the topic, "Fear and Its Remedy," while in the evening he will discuss the subject, "Christian Zeal." Following this service, young people, and members of the forces especially, are invited to remain for a social hour.

GORGE

Rev. W. E. Montgomery, a returned missionary from Formosa, will be visiting preacher on Sunday at both services. The pastor, Rev. T. H. McAllister, is going up-Island to Port Alberni, where he will speak twice on Sunday.

KNOX, SOOKE

Rev. Duncan Munro will conduct services at 11 a.m. and 7 p.m.

KNOX AND ERSKINE

At Knox Church at 11 a.m. Rev. Frank Chilton will take as his subject "The Evolution of a Sinner." Messrs. S. Honeychurch and H. Samson will render duets. At 3 p.m. Mr. Hilton will conduct the special service for young people in Erskine Church and give the message. Parents are cordially invited.

British-Israel

VICTORIA ASSOCIATION

T. Jolly will speak in the Lower Hall, First Baptist Church, on Tuesday at 8 p.m. at a public meeting of the Victoria British-Israel Association. His subject will be "The Light of the World."

MIDDLETON GUILD

"Christ, the Kingdom and the New World Order" will be the subject of E. E. Richards' address to be given under the auspices of the British-Israel World Federation on Monday at 8 o'clock in the Royal Bank Building, Fort and Cook Streets.

Spiritualist

FIRST

Rev. Ethel Showers will take the service at 7:30 p.m., when her control, "Alexis," will give an address. At the close of the lecture, Rev. E. Milne will give flower messages.

OPEN DOOR

At the Open Door Church at 7:30 p.m., the control "Jumbo" will give a trance address on "Greatness in Kind Deeds" through Rev. Dr. Walter Holder who will give messages by reading of the individual aura at the close of the service. The soloist will be Edith Mayell.

Christian Science

"Man" will be the subject of the lesson-sermon in all Churches of Christ, Scientist. The golden text is: "God created man in His Own Image. In the Image of God created He him; male and female created He them" (Genesis 1: 27).

Other Denominations

EVANGELICAL

"Catholic Prelates Silence Protestant Ministers." This is the subject of the free Bible lecture to be given by Evangelist O. O. Adams in the Chamber of Commerce auditorium tomorrow night at 7:15. There will be choral music and community singing.

TRUTH CENTRE

Rev. E. M. Smiley will speak tomorrow morning on "The Doer of the Impossible," while at the evening worship she will consider the subject, "I Shall Blossom Abundantly." Miss Mercer will be the soloist.

ABSOLUTE SCIENCE

The service will take place in the Campbell Building, when the theme for the morning worship shall be "The Silence." In the evening at 8 o'clock the message for meditation will be "Spiritual Power."

EMPIRE MINISTRY

E. E. Richards will be the guest speaker at the Empire Ministry in the Crystal Garden on Sunday evening at 7:30. His subject will be "The Jews and Palestine," in which he will review the Jewish wishes as presented by Rabbi H. J. Stern in his recent Canadian Club address in the Empress Hotel.

St. Andrew's Presbyterian Church
Douglas Street at Broughton
Minister: Rev. J. L. W. McLean, M.A.
11 A.M.—"CHURCH AND CHARLATAN"
7:30 P.M.—"THE PROTESTANT FAITH" No. 5—Why The Sacraments?
WE WELCOME VISITORS

THE FIRST BAPTIST CHURCH
Rev. G. A. Reynolds, Minister
11 A.M.—"The Ministry of Little Things"
The Lord's Supper. Reception of New Members
3 P.M.—Twilight Recital by Musical Arts
7:30 P.M.—"Call The Physician"
Fellowship Hour for members of Forces

Emmanuel Baptist Church
Rev. W. L. McKay, B.A., B.D., Pastor
11 A.M.—"THE MOUNTAIN AND THE VALLEY"
LORD'S SUPPER
7:30 P.M.—"A SHORT BED AND A NARROW BLANKET"

Church of Our Lord
(Situated Behind the Crystal Garden)
11 A.M.—HOLY COMMUNION and SERMON
7:30 P.M.—EVENING PRAYER and SERMON
Preacher at both services
Rev. T. H. Laundy
Church School at 11 A.M.

First Church of Christ Scientist
Chambers St. and Pandora Ave.
This Church Is a Branch of The Mother Church
The First Church of Christ, Scientist, in Boston, Massachusetts
Sunday Services—11 A.M., 7:30 P.M.
Subject:
"MAN"
Sunday School—9:45 and 11
TESTIMONIAL MEETING WEDNESDAY, 8 P.M.
Men and Women in the Services are invited to use the Christian Science Service Centre at 916 Government Street
The Public is invited to use the Christian Science Reading-Room and Lending Library at 512 Scollard Building, 1207 Douglas Street
ALL ARE WELCOME

CENTRAL BAPTIST
Pandora Ave.
Pastor: J. B. ROWELL
All Welcome
11 A.M.—"ENCOURAGEMENT FOR A TROUBLED WORLD: 'BE OF GOOD CHEER; IT IS I; BE NOT AFRAID'!"
7:30 P.M.—Song Service at 7:15
JOHN III, 16
GREATEST LOVE FOR GREATEST NEED
Earphones for the hard of hearing
Radio CJVI at 5 o'Clock, Sunday

BRITISH ISRAEL
Royal Bank Building, Fort and Cook Streets
MONDAY, MARCH 6, 8 P.M., E. E. RICHARDS Will Speak on
"CHRIST AND THE KINGDOM"
"THE TRUE NEW WORLD ORDER TO BE"
Bookroom and Lending Library, 640 Fort Street, Room 23

EXPECTED WESTERN VISIT OF BRITISH LEADERS OF THE APOSTOLIC CHURCH

General Headquarters: Penygroes, Wales. Missionary Centre: Bradford, Eng. Canadian Headquarters Assembly: College and Lippincott, Toronto. Permanent outgrowth of Welsh Revival, 1904-5. Divinely established and governed restoration of the Early Church, with its Gifts, Fruits and Graces, and manifestation and operation of its Offices, Powers and Practices, including the supernatural calling out by the Holy Spirit, and setting in the Church, of Apostles, Prophets, Evangelists, Pastors, Teachers, Elders, Deacons and Deaconesses, upon the Scriptural basis of Full Gospel Testimony of Salvation, Water and Holy Spirit Baptism, Healing and Second Coming, also Home and Foreign Missions. Hundreds of assemblies established at home and abroad in the last thirty years, including British Isles, Continental Europe, Africa, India, China, Japan, South America, Australia, Egypt and New Zealand. In Canada and the United States assemblies already established from Halifax District to Sarnia, and from Gravenhurst to Philadelphia District. Representative of Toronto Headquarters Assembly now traveling through principal cities of Western Canada. If interested in personal interview or further information and literature, kindly write Box No. 6003, Colonist. Correspondence confidential.

YOUTH RALLY
UNDER AUSPICES VICTORIA Y.P. GROUPS
8 P.M., MONDAY, March 6
HOST CHURCH
GOSPEL TABERNACLE
YATES STREET, NEAR COOK
2 Missionary Speakers
CHAS. E. NOTSON, Tibet Border: Pictures
J. ARTHUR MOUW, Borneo: Address

MR. MOUW
Saw Miracle of Modern Missions

APRIL MEETING: Soldiers and Airmen's Christian Association. Speakers and Programme
PLACE: GLAD TIDINGS TABERNACLE

PROTESTANT LEAGUE TO REFUTE STATEMENT of ROMAN BISHOP
A week from next Monday at a Mass Meeting the recent statements of the local Roman Bishop will be torn to shreds in the light of historical fact. Look for further announcement.
MON., MAR. 13 at 8.

From Japanese Prison Camps
MISSIONARIES WILL MEET IN GREAT
MISSIONARY CONVENTION
MARCH 7 to 12
Speakers will include: Rev. J. R. Spencer, 21 months in [illegible] Hongkong; Rev. C. Scratch, from the prison camp in Shanghai, just returned on the Gripsholm; Rev. A. Cawstin, Missionary from India, and Miss S. Nigard, from Liberia—Tuesday through Friday, at 8 p.m.
GLAD TIDINGS TABERNACLE
842 NORTH PARK STREET
SERVICES FOR SUNDAY, MARCH 5
9:45 A.M.—GREAT SUNDAY SCHOOL RALLY—REV. L. HONDERICK, OF TORONTO, ONT., GUEST SPEAKER
11 A.M.—REV. L. HONDERICK - COMMUNION SERVICE
7:30 P.M.—EVANGELISTIC SERVICE
"WINGS OF PRAISE" - CJVI - 7:45 A.M. DAILY

World-Wide Missionary Convention

MR. NOTSON
Speaks Sunday
11 A.M. - 7:45 P.M.
Pictures
Monday Night

WHAT IS IT? What Is the Greatest "CAUSE" on Earth?
WHAT IS God's Chief Interest in the Outcome of This Terrific "Global War"?
WHAT IS GOD'S "Postwar Plan" and Programme? WHAT IS IT That Deserves and Demands the Most Unrelenting, United Christian Effort Today?
What's Going On in the World . . . Behind Many War Fronts?
SEE, HEAR—FIRST HAND ACCOUNTS, PICTURES
FOUR MISSIONARY SPEAKERS
REV. C. E. NOTSON (Tibet)—Sunday, Monday
REV. J. A. MOUW (Borneo)—Monday, Tuesday, Wednesday
REV. P. A. VOTH (Siam)—Thursday, Friday
REV. R. A. KOWLES (China)—Friday

MR. VOTH
Internee in Siam—Returned Via Ss. Gripsholm

8 P.M. WEEK-NIGHTS — You Will Not Want to Miss a Single Service
Gospel Tabernacle
THE CHRISTIAN MISSIONARY ALLIANCE
YATES STREET, Near Cook. Rev. F. M. Landis, Pastor

Bad Coughs Yield Quickly To This Home Mixture

Surprisingly Quick Relief. No Cooking. Saves Money.

Here's a medicine for coughs due to colds, that you mix in your own kitchen. It's so easy to prepare that anyone can do it. Once tried, you'll never again be without it in your home.

Make a syrup by stirring 2 cups of granulated sugar and one cup of water a few moments, until dissolved. No cooking needed. No trouble at all. Or you can use corn syrup or liquid honey, instead of sugar syrup.

Then get 2½ ounces of Pinex from any druggist, put it into a 16 oz. bottle, and add your syrup. This gives you 16 ounces—a family supply—of really excellent cough medicine. It's thrifty, too—about four times as much for your money. And children take it willingly, because it tastes so good.

This home mixture takes right hold of a cough in a way that really satisfies. It loosens the phlegm, soothes the irritated membranes, and helps clear the air passages. Eases the soreness, and lets you rest at night.

Pinex is a special compound of proven ingredients, in concentrated form, a most reliable agent for soothing throat and bronchial membranes. Money refunded, if it doesn't please you in every way.

MARINE and TRANSPORTATION

Research Council Now Organized

Final organization meeting of the British Columbia Industrial and Scientific Research Council was held on Thursday in Vancouver, representatives from Provincial and Dominion Governments, the University of British Columbia, industry, and members of the technical advisory committees appointed since the organization meeting held on January 26, being present.

Thursday's meeting was the last at which the British Columbia War Metals Research Board, under the chairmanship of Dean J. N. Finlayson, and the Inter-Departmental Industrial Committee, under the chairmanship of E. G. Rowebottom, will appear in the organization proceedings, a statement from the office of Hon. E. C. Carson, Minister of Mines, said yesterday.

The organization group itself is now dissolved and the council will function by the structure established to date, pending appointment of director and staff. The board of management is now complete with representatives from industry, labor, Dominion and Provincial Governments, the National Research Council and the University of British Columbia.

R. S. O'Meara, trade commissioner, Provincial Government, as convener of technical advisory groups, has reported the selection of complete personnel of the main technical advisory committees under all primary headings. Working with Mr. O'Meara as co-conveners were:

Forestry: R. M. Brown, superintendent forest products laboratory; mining and metallurgy: Prof. F. A. Forward, department of metallurgy, University of British Columbia; agriculture: Dr. G. H. Harris, department of horticulture, University of British Columbia; fisheries: G. J. Alexander, assistant commissioner of fisheries, Province of British Columbia; power and irrigation: T. Ingledow, chief engineer, B.C. Electric.

The trade commishioner will establish liaison between all the primary technical committees to emphasize the part that secondary industries will play in the whole programme of industrial expansion and the application of new processes.

The meeting considered a draft constitution and by-laws preparatory to setting up the council under the Societies Act.

Add Vitamin Tablets

A NEWFOUNDLAND PORT, March 3 (CP).—Something new has been added to the pay cheques of Royal Canadian Navy personnel in Newfoundland Command — vitamin tablets.

The navy said today that personnel "living out" will receive a month's supply of the tablets when they asemble for pay parade. Those living in barracks will be issued a pill a day when they sign in for meals.

The tablets are considered a necessity in Newfoundland Command, where milk retails at 37 cents a quart and fresh vegetables are hard to get.

Earnings Increase

MONTREAL, March 3 (CP).—Canadian Pacific Railway Company today reported earnings for the week ended February 29 at $7,523,000, an increase of $1,249,000 or 19.9 per cent above receipts of $6,274,000 in the corresponding period in 1942.

MAIL AND SHIPS

COASTING CRAFT

VICTORIA-VANCOUVER — Ss. Princess Charlotte or Ss. Princess Alice will leave Victoria daily at 1.20 p.m. for Vancouver; Ss. Princess Charlotte or Ss. Princess Alice will arrive at Victoria daily at 2.45 p.m. from Vancouver; Ss. Princess Elizabeth or Ss. Princess Joan will leave Victoria daily at midnight for Vancouver; Ss. Princess Elizabeth or Ss. Princess Joan will arrive Victoria daily at 7 a.m. from Vancouver. Sundays only a special sailing will arrive at Victoria from Vancouver at 8.45 p.m.

VICTORIA-SEATTLE—Ss. Princess Charlotte or Ss. Princess Alice will leave Victoria daily for Seattle at 4.30 p.m.; Ss. Princess Charlotte or Ss. Princess Alice will arrive at Victoria daily from Seattle at 12.35 p.m.; Ss. Iroquois will leave Victoria daily for Seattle at 8.45 a.m.; Ss. Iroquois will arrive at Victoria daily from Seattle at 8.45 a.m.

VICTORIA-PORT ANGELES — Ss. Iroquois will leave Victoria for Port Angeles daily at 9.45 a.m.; Ss. Iroquois will arrive at Victoria daily from Port Angeles at 8.45 a.m.

rive at Victoria daily from Port Angeles at 8.45 a.m.

SWARTZ BAY-SALT SPRING ISLAND—Ms. Cy Peck will leave Swartz Bay for Fulford Harbor daily except Wednesday at 9.30 a.m. and 5 p.m.; MS. Cy Peck will leave Fulford Harbor for Swartz Bay daily except Wednesday at 8.15 a.m. and 4 p.m.

BRENTWOOD-MILL BAY—Mv. Cascade will leave Brentwood for Mill Bay at 9 a.m., 10 a.m., 11 a.m., 2 p.m., 3 p.m., 4 p.m. Mv. Cascade will leave Mill Bay for Brentwood at 9.20 a.m., 10.30 a.m., 11.30 a.m., 2.30 p.m., 3.30 p.m., 4.30 p.m.

NANAIMO-VANCOUVER — Ss. Princess Elaine will leave Nanaimo daily except Saturdays and Sundays, at 7.30 a.m., 2.45 p.m. Saturdays only at 7.30 a.m., 2.45 p.m. and 9.15 p.m. Sundays only at 8.45 p.m.

VICTORIA-GULF ISLANDS-VANCOUVER —Ss. Princess Mary will leave Victoria at 10.30 a.m. Tuesday, for Vancouver via Gulf Islands; Ss. Princess Mary will arrive at Victoria via Gulf Islands at 8.30 p.m. Mondays.

NANAIMO - GABRIOLA — Mv. Atrevida will leave Canadian Pacific Wharf, Nanaimo daily (except Wednesday), at 8.30 a.m. for Gabriola.

Lv. BRENTWOOD		Lv. MILL BAY
9:00 a.m.	MILL BAY FERRY DAILY	9:30 a.m.
10:00 a.m.		10:30 a.m.
11:00 a.m.		11:30 a.m.
2:00 p.m.		2:30 p.m.
3:00 p.m.		3:30 p.m.
4:00 p.m.		4:30 p.m.

EXTRA ON SUNDAY ONLY
Lv. BRENTWOOD 5:00 p.m. — Lv. MILL BAY 5:30 p.m.

Salt Spring Island Ferry
SAILINGS
EFFECTIVE SEPTEMBER 21
DAILY EXCEPT WEDNESDAY

Lv. Fulford Harbor	Lv. Swartz Bay
8:15 A.M.	9:30 A.M.
4:00 P.M.	5:00 P.M.

For Information - Phone E 1179

In the Boiler-Room of a Victoria-Built Ship

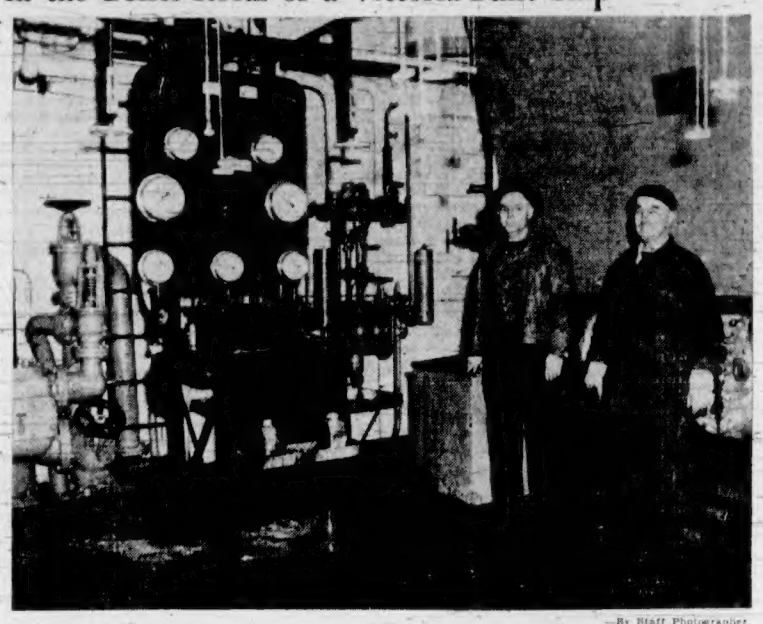

—By Staff Photographer.

Getting ready for the initial trip of a Victoria-built tanker, Victoria Machinery Depot men responsible for the installation of the units that drive a 10,000-ton craft take time out from their duties for a few moments to give the photographer a chance to "shoot" the instrument board in the boiler-room. Left is Ed. Ervine, foreman pipe-fitter, with Alf. Greaves, senior charge hand engine-fitter who for 20 years was chief engineer of the Canadian Pacific's Empress of Russia.

First Air-Mail Plane Carried Sixty Letters

SEATTLE, March 3 (AP).—It was 25 years ago today that a Boeing C-3 seaplane landed on Lake Union with a bag containing 60 letters from Vancouver, B.C., the first air-mail flight between Canada and the United States.

The flyers were W. E. Boeing, founder of the Boeing Aircraft Co., and Eddie Hubbard, famed Pacific Northwestern aviator. Their flight was sponsored by the Vancouver War Exhibiton committee.

Mail had been carried by air twice previously. On June 30, 1918, a sack was picked up in Toronto for Montreal and on August 15, 1918, the second airmail was carried from Toronto to Montreal.

The Royal Vancouver Yacht Club granted permission for the plane to be anchored at its float, and R. H. Gale, who was mayor at the time, among others, wrote commemoration letters to the Mayor of Seattle.

Fire Damaged Plant

EDMONTON, March 3 (CP).—A two-alarm fire of unknown origin caused several thousand dollars worth of damage last night when it gutted one section of the Alberta Motor Boat Co., Ltd., in downtown Edmonton.

Other sections of the plant were damaged by smoke and water. The plant has been engaged in the manufacture of parts for airplanes for the R.C.A.F. and most of the completed work was saved.

Student Pilot Killed

MEDICINE HAT, Alta., March 3 (CP).—An R.A.F. student pilot from No. 34 Service Flying Training School here was fatally injured yesterday afternoon when the Harvard training plane he was flying crashed near the airport five miles southwest of the city. Next of kin have been notified and his name will be released shortly.

Coming to Victoria

VANCOUVER, March 3 (CP).—James McMillan, Grand Lodge representative, International Association of Machinists, leaves Tuesday for Victoria to take part in the organization of aircraft workers there.

The Royal Canadian Navy

at the Royal Victoria Theatre

March 6, 7, 8, 10 and 11

(No Performance March 9)

"MEET THE NAVY"—A musical revue, produced by the Directorate of Special Services—and by all reports one of the greatest shows that has crossed the continent. It is colorful, full of life, action and interest.

- A CAST OF 135—40 Lovely Wrens
- A 30-PIECE ORCHESTRA, Under the Direction of Eric Wild.
- BALALAKIA ORCHESTRA and Chorus Under the Direction of Ivan Ramanoff.

See for Yourselves why "Meet the Navy" with a full house at every performance.

Meet the Boys who can laugh as well as defend their homes—on the sea.

DAVID SPENCER LIMITED PHONE E-4141

Spencer's

STORE HOURS: 9 a.m. till 5 p.m.
WEDNESDAY: 9 a.m. till 1 p.m.

SPRING SUITS For Springtime Smartness

$35

REGISTERED SUITS of fine worsted cloth that represent Early Arrivals for Spring.

Patterns with snap and sparkle—rich fabrics with an amazing capacity for wear—a stubborn resistance to shine, and possessing a smooth, supple feel.

The Worsteds used in these Registered Suits are the result of carefully selected wool yarns—new methods of weaving.

Smart two and three-button models for men and young men—peak or notch lapels—and shown in all desirable colors and sizes to fit every type.

—Men's Clothing, Main Floor

Underwear For Men

A Generous Selection

STANFIELD'S VESTS — Pullover style with short sleeves and round neck, with rayon stripe throughout. Neat fitting, hard wearing. Sizes 36 to 44. Each 1.00

STANFIELD'S ANKLE-LENGTH DRAWERS with adjustable waistband, of ribbed cotton with rayon stripe. Sizes 32 to 42. Each 1.25

STANFIELD'S ¾-LENGTH DRAWERS of rayon and cotton. Neat fitting, medium weight, adjustable waistband. Sizes 32 to 42. Each 1.00

MERCURY FINE COTTON RIB COMBINATIONS with button front, short sleeves and ankle length. Soft-finish material. Sizes 36 to 44. A suit 1.25

MERCURY SHIRTS AND DRAWERS—Medium-weight wool mixture, natural color. Shirts, 40, 42 and 44. Drawers, 40 and 42 only. A garment 1.75

MOODIE'S WOOLCO 50-50 HALF-WOOL COMBINATIONS — Cream rib, neat fitting. Short or long sleeves, ankle length, button front. Sizes 36 to 44.
Short sleeves 3.95
Long sleeves 4.25

WATSON'S SPRING NEEDLE RIB COMBINATIONS — Short sleeves, ankle length. Medium weight, neat-fitting tailored garments. Sizes 36 to 44. A suit 1.95

—Men's Furnishings, Main Floor

Boys' and Youths' Wearables

FOR NOW AND LATER IN THE SPRING . . .

SPORT COATS for boys and youths. Dressy, smartly tailored tweeds; three-button style with leather-type buttons. Patterned with checks, flecks and herringbone weaves. Sizes 26 to 36. From 12.95 to 15.95

LONG PANTS for youths. Suitable for wearing with sport coats — Tweeds, Worsteds, Gabardines, Flannels and Bedford Cords. New Spring shades. All have belt loops and cuffs. Sizes 27 to 32 4.95 to 8.95

SHARKSKIN JACKETS for boys and youths. Neat windbreakers in two-tone shades of brown, fawn, grey, green and air force. All have zipper fastening and two pockets.
Sizes 26 to 32 3.95 — Sizes 34 and 36 4.50

RAINCOATS for boys and youths. These may be used as a light-weight topcoat. Light fawn material, no belt, raglan sleeves and Balmoral collar. Sizes 28 to 36 11.95

TOPCOATS for small boys—each with cap to match. Single and double-breasted styles, belted or beltless styles. Sizes 21 to 25. A set—coat and cap 4.95

SUITS for small boys. Coats in 3-button style. Short pants, well lined. Shades of brown, navy and teal. Sizes 21 to 25 5.95

BOYS' INDIAN KNITTED SWEATERS - MITTS - SOCKS - CAPS
All pure wool, distinctive Indian designs. Knitted by the Vancouver Island Indians.

—Boys' Store, Government Street

High Quality Shoes For Men 9.00

MADE FOR COMFORT AND LONG WEAR

Here are shoes that represent reliable material and best workmanship.

OXFORDS on smartest lasts. Shown in fine calf leather—brown or black, with single or double oak tanned soles. A range of styles—Balmoral or Blucher type. Combination heel fittings.

Men's Shoes, Government Street

Men's LEATHER JACKETS

New Arrivals

JACKETS of genuine horsehide. Plain shades of London tan, brown, black, green. Silk lined and with full zipper. Fancy stitched back and front — three pockets, one with zipper. 14.95

JACKETS of mottled grain and contrasting trim. An all-weather jacket with half belt and plaid lining—three pockets, two slash type and one zipper fastened—jacket length with skinny collar. Tan, green, light blue and brown 12.95

—Men's Furnishings, Main Floor

A New Hat For Spring

AND VERY GOOD VALUE AT

5.00

Each is one that the most exacting man will approve of. Popular styles with neat brim bound or raw edged. Crown height just right—and offered in medium and dark grey, Canadian green and air force.

—Men's Hats, Main Floor

DAVID SPENCER LIMITED PHONE E-4141

SECOND NEWS SECTION

The Daily Colonist.

(ESTABLISHED 1858)

SECOND NEWS SECTION

NO. 71—EIGHTY-SIXTH YEAR VICTORIA, BRITISH COLUMBIA, SATURDAY, MARCH 4, 1944

Glancing Over Sport—

By JOE DELAHUNTY

WINNERS TODAY AT A GLANCE

Outside of a Rugby cup final, a cup-tie soccer match, three Island cage fixtures and three N.H.L. games in the East there isn't much for the Prediction Department to hit right on the head today. Seeing that's the limit of the sports menu, yours truly is going to take a peek into the $25,000 Widener Handicap race at Hialeah Park. The batting average at present is .667 in four weeks, so here goes, let's see if we can't boost or lower it. . .

ARMY vs. NAVAL COLLEGE—The troops will be shooting the works for their fourth trophy of the Rugby season. On the other hand the Cadets have been training hard with hopes of picking up the silverware donated by Major Macdonald, league president. Soldiers to win after a closer battle than the ordinary fan expects. Army 18, Naval College 11.

V.M.D. vs. V.M.D.—First and Second Division elevens from the shipbuilding plant meet in the first round of the Jackson Cup. McColl's team will win this one going away if they care to, but, at the same time, the match may be interesting. V.M.D. No. 1, 6; V.M.D. No. 2, 1.

CANADIENS vs. TORONTO—It's time some club halted the Flying Frenchmen from flying, so I am going to play a hunch and string with the Leafs. Toronto 4, Canadiens 2.

BOSTON vs. RANGERS — Anything can happen in this game. The Bruins need the victory badly to stay in the running and they will win by a couple of goals. Boston 5, Rangers 3.

CHICAGO vs. DETROIT — The Black Hawks will go all out to capture the points from the Red Wings for they need them to keep heading for that play-off position. It will be a tough battle all the way. Detroit 4, Chicago 2.

$25,000 HANDICAP — My handicapper Paddy was "miles" out last week, but he got up enough courage to phone last night and give me them in this order for today: 1, Sun Again; 2, Bolingbroke; 3, Four Freedoms.

ODDS AND ENDS

No winner of the Kentucky Derby trial, run over the mile route at Churchill Downs since 1938, ever has gone to win the big race itself. . . . The only college graduate ever to fight for the world's heavyweight boxing crown was a fellow named Bob Pastor. He met Joe Louis twice the first time back-pedaling to fame by lasting the 15 rounds, but the second time to the barrier he took a terrific beating by the Bomber before hitting the canvas for keeps in the 11th heat. . . . Members of the St. Louis Cardinals world series cast are still wondering what Spud Chandler's army physician meant when he said: 'You are accepted but only for limited service, because of limitation of movement in your right arm.' That was the same arm, you will remember, which produced 20 victories against American League competition and two important wins over the Redbirds in the Fall classic. . . . Do you know that only 50 of the 7,000 major league baseball players listed since 1876 were born outside of the United States? Nine of that half hundred were Canadian-born. . . . Detroit Red Wings always learn a lesson when they run into the Montreal Canadiens. Just recently Jack Adams' crew dominated the play and were leading 2-0 at the end of the second period. Then, with the start of the final session, the Frenchmen struck a bolt from the blue and in the space of three minutes scored three goals to turn defeat into victory. . . . The lesson is that the Canadiens are never more dangerous than when they appear to be well beaten. . . . Remember when: Frank Bartell, Czecho-Slovakian speed demon, skimmed around a track at Los Angeles at 80.584 miles an hour to break the mile bicycle record held by none other than Bill "Torchy" Peden? That was nine years ago, and it bettered the Canadian redhead's mark by four miles an hour.

IN THE MAIL BAG

Sports Editor:

I played professional baseball with a chap named Earl Sheely back in 1909. Is this the same one whose name was in your paper the other day? The caption on the story said "Shelly" but in the story it was "Sheely." Which is his right name?

Yours truly,

GUS MANIEKO.

Commercial Hotel, Duncan, B.C.

Comment: I have no record of Earl Sheely on hand, but I doubt very much if it is the same fellow you played pro ball with nearly 35 years ago for that would make him at least 55 today, and I don't think for a minute that the new manager of the Sacramento club is anywhere close to that age. The Sheely referred to in the paper played for the Chicago White Sox and a few other big league teams before drifting back to the Coast League to play first base for Portland. He went back to the majors to scout for the Boston Red Sox. Write and tell me which pro club you performed for and then I will be able to get something more definite for you.

Dear Sir—In our local paper we note a reference to your sports column of February 29. In it you had referred to the recent death of my brother, "Sandy" Herd. I am taking the liberty of asking you to send me the copy of your paper (Victoria Colonist). Needless to add that the sad news was quite a shock, as we had his usual Christmas greetings. At that time he was a bit under the weather. I suppose you may know that he was still pro at the Moor Park Golf Club London, where he had been for at least 30 years.

Yours very sincerely,

MRS. A. H. GIBSON.

1008 Edinburgh Street, New Westminster, B.C.

Comment: The paper will be in the mail going out on the next boat, so you should receive it by Monday at the latest. I knew the late "Sandy" Herd had a sister in New Westminster but couldn't remember the name. Some years ago I believe he was due to visit British Columbia but was forced to cancel the trip. Old-time golfers in this province would have liked to see "Sandy" perform before he moved to the "fairways beyond," despite his advanced years.

Slashes Way to Sensational Win

Bob Montgomery Beats Beau Jack in Championship Fight in the Garden

NEW YORK, March 5 (AP).—Bob Montgomery, of Philadelphia, slashed out a 15-round decision tonight over Beau Jack, of Augusta, Ga., to win the New York version of the world's lightweight boxing championship. Montgomery weighed 135 and Jack 134.

The largest indoor crowd in years, 19,066, paid $111,954 to see the thrilling bout and watched Montgomery take the laurels from the "Beau" just as he did last May. In November, Jack regained the title.

Montgomery, after having control through the first eight rounds tonight, had to stage an uprising in the last two sessions to win the verdict. There were no knockdowns, but the action was fast and furious all the way.

It was a split decision for Montgomery. Judge Marty Monroe voting Jack the winner eight rounds to seven. Judge Bill Healy gave Montgomery eight, Jack six and called the other even, while Referee Arthur Susskind (Young Otto) voted the same as Healy.

The victory sends Montgomery against Sammy Angott in the Garden March 31 in a 15-rounder for the undisputed world title, Angott now holding the sanction of the N.B.A.

Montgomery went into tonight's fray a 9-to-5 underdog, and his victory provided the Garden with its third upset in as many weeks. Only two weeks ago Montgomery, a 1-to-4 choice, was knocked out in 63 seconds by Al Davis, Brooklyn welterweight—the fastest kayo in Garden history—and last week Al Kaksl, Kulpmont, Pa., heavyweight, on the short end of 13-5 odds, outpointed Tami Mauriello.

GREAT VICTORY FOR MONTGOMERY

Thus Montgomery rose from flat on his back to the New York title in two short weeks. Jack swarmed all over Montgomery to win the first round tonight.

Montgomery took over in the second, shaking the Beau with several rights to the head, and won the next two sessions the same way. The fifth was practically even.

Monty pummeled Jack on the ropes for two full minutes in the sixth without much return, and staggered him with hard rights to the mid-section to take the seventh, although Beau had the better of the infighting.

Montgomery started sharpshooting, looking for a kayo in the eighth, but he almost wore himself out swinging as Beau made him miss.

Bob was visibly tired and wobbly as they came out for the ninth, and Beau swarmed all over him. In the tenth Beau hooked his left eight or nine times to Montgomery's jaw without a return and then looped his right to the mid-section as Montgomery hung on.

The 11th, 12th and 13th were almost replicas of the tenth, with Jack finishing strong while Montgomery weakened. In the 14th, however, Montgomery shook his bounding foe with several rights to the jaw to take the round, and then staged a whirlwind finish to sew it up in the 15th.

Bentley Tied With Leaf Ace

(By The Canadian Press)

Doug Bentley, Chicago, moved up to tie Toronto's Lorne Carr for second place in the National Hockey League's high-scoring list when he scored one goal and one assist last night as Black Hawks defeated Boston Bruins, 4-2.

Leaders	G.	A.	Pts.
Cain, Boston	31	35	66
D. Bentley, Chicago	32	31	63
L. Carr, Toronto	30	33	63
Mosienko, Chicago	27	34	61
C. Smith, Chicago	20	40	60
Lach, Canadiens	17	40	57
Liscombe, Detroit	30	26	56
Carveth, Detroit	21	35	56
Cowley, Boston	20	36	56

JUVENILE FOOTBALL

Saanich high schools scored victories on Thursday in the Juvenile Football League. Mount View edged out Esquimalt in Division 1, 2-1, and Mount Douglas scored a similar victory over Oak Bay.

ALL YESTERDAY'S ITEMS SELF-EXPLANATORY

Please address all queries to Cartoonist Ripley, c/o King Features, New York City, N.Y.

Fivepinners To Open Play

Thirty-seven teams, the largest in the history of the tournament, will start play during the week-end in the annual city fivepin championships at Gibson's Bowladrome. Keen competition is expected when the boys open up on the timber for some of the city's best trundlers will be spilling the pins. The following week-end the doubles and singles will be staged.

Draw for the teams follows:

12:00—Alleys 11 and 12—Yarrow's Electricians and Pollard Construction; alleys 13 and 14, Yarrow's Pipefitters and Kent Cafe; alleys 15 and 16, R.C.A.S.C. and Docks; alley 17, Signals.

2 P.M. (Up)—Alleys 11 and 12, Cameron Lumber and New Method Laundry; alleys 13 and 14, Bapcos and Tyros; alleys 15 and 16, Elite Cafe and Quality Meat Market; alleys 17 and 18, Yarrows No. 1 and Yarrow's Ironworkers; alleys 19 and 20, Sparkers and Shamrocks.

2 P.M. (Down)—Alleys 1 and 2, V.M.D. Electricians and V.M.D. Plant No. 1; alleys 3 and 4, V.M.D. Fitters and R.C.A.F. Belmonts; alleys 5 and 6, Kiwanis and Rotary; alleys 7 and 8, S.B.A. Navy and Navycivs; alleys 9 and 10, R.C.O.C. No. 2 and R.C.O.C. No. 1.

4 P.M. (Up)—Alleys 11 and 12, Horseshoe News and Swift's; alleys 13 and 14, Seven-Up and C.P.R. Telegraphs; alleys 15 and 16, Canada Packers and Gutta Percha; alleys 17 and 18, C.P.O.'s and Givenchy; alleys 19 and 20, Yarrow's Caulkers and Yarrow's Elections.

SEATTLE, March 3 (AP).—Fort Lewis and Seattle Alpine will meet tomorrow night for the 15th annual Northwest A.A.U. basketball title. The soldiers defeated Bellingham, 61-53, and Seattle downed Tacoma, 40-16, in the semi-finals tonight.

Tacoma and Bellingham will play tomorrow night for third and fourth places.

Canadian Boxing in England

In the light-heavyweight match for the Canadian boxing championship in England, Tpr. R. S. B. Ford, Edmonton, Alta., takes one in the solar plexus as Pte. A. Coon, Gravenhurst, Ont., bores in. Ford won the bout on points.

Eric McCallum Elected Head

Eric McCallum was elected president of the Victoria Lawn Tennis Club at the annual meeting held last night in the offices of Dr. E. W. Boak, in the Pemberton Building. He succeeds Reg Corfield, who held the office for the last six years and decided to step aside for the time being.

Complete slate of officers follows: Dr. J. D. Hunter, honorary president; Mrs. D. E. Campbell, A. T. Goward, B. P. Schwengers and J. W. Spencer, honorary vice-presidents; E. E. McCallum, president; Dennis Humphries, vice-president; Mrs. A. LeMarguand, Mrs. E. Cross, Miss I. M. Jackson, Miss M. Warnock, D. M. Gordon, A. Pitkethley and S. J. D. Clack, members of the committee.

It was reported that prospects for the game this coming season look much brighter than in 1943. This year the tennis ball situation is improved, the club having already a supply to start with and it appears it has enough to carry on through the season comfortably. This will enable more friendly matches to be organized and generally increased activities.

Sixteen Sign On the Line

Cleveland Squad Receive Contracts

CLEVELAND, March 3 (AP).—Vice-President Roger Peckinpaugh, of the Cleveland Indians, reported today the Tribe had received signed contracts from 16 of its prospective 1944 roster of 31 players.

He announced the latest contracts included these Tribesmen: Jimmy Grant, of Racine, Wis., infielder purchased last year from Chicago White Sox; Russ Peters, of Dayton, O., the club's No. 1 utility infielder.

PITTSBURGH, March 3 (AP).—Truett Banks (Rip) Sewell, whose "blooper ball" won him 21 games while losing nine for the Pirates last season, has come to terms with the Pittsburgh Club for 1944 after rejecting the first contract offered him, President William E. Benswanger announced today.

NEWARK, N.J., March 3 (AP).—Johnny Vander Meer, Cincinnati Reds pitcher and National League strikeout king, today was assigned for navy duty at Sampson Naval Station, N.Y., where he will report tomorrow, a spokesman for the Navy Induction Station here announced.

Lions Sweep Honors

CHICAGO, March 3 (AP).—Detroit Lions swept all honors last season in pro football's forgotten department—the lateral pass.

Coach Gus Dorais' razzle-dazzle machine put the lateral back into prominence as Ned Mathews, veteran Lion back, and Chuck Fenenbock, rookie halfback brought up from the Los Angeles Bulldogs, used it effectively to place one-two in the National Football League and boost Detroit to the lateral passing team championship.

Mathews tried six laterals, completed all of them for a gain of 188 yards. Fenenbock hit on five out of five for a mere 27 yards. Their efforts permitted Detroit to replace Brooklyn as the team lateral champion with a total of 20 completions in 30 attempts for a total gain of 301 yards. Brooklyn, in second place, had seven out of eight, for only 62 yards.

ENLIST PINBALL GAMES

Pinball games have gone to war; their electrical rachet relays converted to intricate temperature controls.

Sports Programme Set for Today

List of sports events carded here today follows:

ENGLISH RUGBY

Macdonald Cup Final

2:30—Army vs. Naval College, Macdonald Park.

FOOTBALL

Jackson Cup Series

2:30—V.M.D. (First Division) vs. V.M.D. (Second Division), Athletic Park; referee, T. Restall.

Juvenile League

New Method Cup Series

1:15—Victoria City vs. Royals, Athletic Park.

1:15—St. Louis College vs. Combines, High School.

BASKETBALL

High School Gymnasium

7:00—K.V.'s vs. Nanaimo, junior boys.

8:00—Comets vs. Nanaimo, intermediate "B" girls.

9:00—K.V.'s vs. Courtenay, intermediate "B" boys.

McSpaden Is Golf Leader

Smashes Par in $4,500 Tourney

GULFPORT, Miss., March 3 (AP).—Harold (Jug) McSpaden, the Winter-circuit hot shot who was shuffled out of first money in his last two golf tourneys, was the only player to break par in the first round of the $4,500 Gulfport Open today, whipping out a 33-35—68 over the par-71 Great Southern Club course.

McSpaden described his round as "the best of my life." In so doing, "Jug" took a three-stroke lead on the field, and gave solid promise of returning to the form which has already netted him three major Winter wins.

Deadlocked behind the Philadelphian in No. 2 spot were Sammy Byrd, Ed Dudley, Jimmy Hines, Harry Cooper, Tony Penna and Les Kennedy, all with 71's.

Byron Nelson, of Toledo, who has been a sharp competitor of McSpaden's over the Winter swing, carded a 35-38—73 to trail Dave Clark, of Galveston, Texas, by one stroke and wind up in a tie for ninth position with several others.

Amateur Hockey

By The Canadian Press

N.O.H.A.

Frood 4, Porcupine All-Stars 2 (Best-of-seven final series tied 1-1.)

O.H.A. JUNIOR "A"

Hamilton 10, Brantford 1 (Hamilton wins best-of-three elimination series 2-1.)

E.U.S.H.L.

Boston 11, New York 2

OTTAWA AND DISTRICT INTERMEDIATE PLAY-OFFS

Hull 3, Arnprior 3 (tie). (First game of total-goal series.)

MARITIME SENIOR SEMI-FINALS

Deep Brook, N.S. 5, Sydney Navy 4.

(Deep Brook leads best-of-five series, 2-0.)

FOOTBALL GREAT PASSES

HAMILTON, Ont., March 3 (CP).—[illegible] of Canadian football's greats, died today at his home after a two-week illness. The fleet backfielder joined Hamilton Tigers of the Inter-Provincial Rugby Football Union in 1911 at the age of 18 and stayed with Tigers until 1922, when he retired from active competition to become one of football's most respected referees.

FIRST CHANNEL HOP

J. P. Blanchard, a Frenchman, guided his balloon across the English Channel on January 7, 1785, in the first cross-Channel flight.

40,000 Expected To See Grid Game

LONDON, March 3 (CP).—That "Tea Bowl" football game February 13, in which a Canadian Army team defeated one from the American Army, was such a howling success that there will be a repeat performance March 19. This time, however, it will be known as the "Coffee Bowl."

London's huge White City Stadium never saw such a game as that first encounter when the Canadian Army Mustangs defeated the American Army Pirates, 16-6, before a crowd of 30,000 Canadians, Americans and Britons. The return contest is expected to draw 30,000.

Although the Canadian lineup will remain mostly the same as the previous tilt, the Americans will field a new team called the Blue Division. The boys will play the first half under Canadian rules and the remainder under American regulations—just the reverse of the first game, when the initial half ended in a scoreless tie and the Canadians cut loose with their scoring splurge in the second.

The winners received a silver teapot and the visitors in this contest will get a coffee pot.

Ex-Domino Graduates

"Busher" Jackson Now Pilot Officer

One of Victoria's great basketball players of just a few seasons ago came back home yesterday with the rank of pilot officer in the Royal Canadian Air Force, a commission he received on February 25 at Portage la Prairie. He is none other than Stan. "Busher" Jackson, who spent four years in the camp of the Dominoes basketball team when that quintette was winning and losing championships in those hectic British Columbia play-offs against strong Vancouver squads.

"Busher" is the second son of Mr. and Mrs. I. W. P. Jackson, 612 Battery Street. His younger brother, Rex, is already in the R.C.A.F. and has been overseas for some time with the rank of flying officer. Only recently he made his first trip over Germany with a Canadian squadron and got quite a thrill out of dropping "eggs" on Hitler territory. The eldest of the Jackson boys is in the R.C.N.R. and he answers to the name of P.O. Allan Jackson and is stationed on the Eastern Coast.

The former Domino sharpshooter first joined the air force in 1942 and later was given six months' leave of absence. He rejoined again early last year and took his preliminary training at Edmonton and then was shifted to the Manitoba city where he graduated a week yesterday. "Busher" donned the uniform of the Dominoes for the first time in 1937 and was with them when they won the Canadian title from Windsor Alumni at the Sports Centre in the Spring of 1939. He played two more seasons and then enlisted. While in Eastern Canada he did his basketballing for Montreal Oilers, the team the Dominoes beat in the national at Montreal. Jackson wasn't with the Oilers at the time, being transferred to Trenton just before the series opened in Montreal.

"Busher" was with the Motor Branch of the Provincial Police here before going into the R.C.A.F.

Rogers Hornsby Denies Critics

MEXICO CITY, March 3.—Rogers Hornsby, newly appointed manager of the Veracruz club of the Mexican Baseball League, tonight denied criticism by Leo T. Miller, general manager of the Syracuse (N.Y.) team of the International League that he is luring players away from organized baseball.

In replying to Miller's reference to Antonio Rodriguez, Cuban infielder who played for Syracuse last year and has signed with Veracruz, Hornsby said: "I have nothing to do with signing any players in Mexico. My duties consist only of managing and teaching the fundamentals of the game."

HOCKEY SERIES SET

CALGARY, March 3 (CP).—F.O. (Tiny) Thompson, physical training and drill officer of No. 4 Training Command, announced today that arrangements have been completed whereby hockey teams within the command will decide the 1943-44 championship. In the first game, scheduled here Sunday morning, No. 3 S.F.T.S., Penhold, will play No. 11 Equipment Depot, top club in the City Garrison League. The winner meets either No. 3 "M" Pool, No. 4 I.T.S. or No. 2 A.O.S., of Edmonton, at the Calgary Arena on Wednesday, March 8, to qualify for the final.

On March 9, No. 2 I.T.S., Regina, plays either No. 2 F.I.S., Pearce, or No. 15 S.F.T.S., Claresholm. Lethbridge Arena will be the scene of the final game on March 11.

BETTY HICKS DISCHARGED

CHICAGO, March 2 (AP).—Betty Hicks, who won the United States women's national amateur golf championship in 1941, then turned professional, said today she had received an honorable discharge from the Spars because of recurring golf injuries and would compete in tournament golf this Summer.

Thirteen Set for $25,000 Widener

Sun Again Slight Choice for Victory—Bettors Watching Jockey Eddie Arcaro

MIAMI, Fla., March 3 (AP).—Form players will have their money on Sun Again, but their eyes will be on Jockey Eddie Arcaro tomorrow when 13 finely-trained thoroughbreds burst out of Hialeah Park's starting gate for the running of the $25,000 Widener Handicap, Florida's richest horse race.

Blood and past performances give Calumet Farm's Sun Again an edge over the field.

Yet no bettor can feel safe, because Arcaro's in the race with a pretty good long-shot, Riding Greentree Stable's Four Freedoms; the little jockey will be trying to accomplish a racing feat as rare as a 200-to-1 pay-off—a riding slam.

With outsiders, he won Hialeah's two big stakes, the Flamingo and the Widener, in 1942—they were not run in 1943—and came back last Saturday to triumph again in the Flamingo.

The secondary favorite, and another reason why it'll be a gamble to plunge on Sun Again, is the eight-year-old gelding Marriage. The Coward and Dupoy campaigner triumphed February 19 in the New Orleans Handicap, only other event of the Winter worth $25,000.

RESULTS

FIRST RACE—Six furlongs:

Richard W. (Brown)	$4.80	$3.20	$2.90
Grand Day (Permaine)		7.90	5.10
Spread Eagle (Eads)			5.80

Time, 1:14 1-5. Also ran: Bullrushes, Epidown, Struttin Dude, York River, November, One Dollar, Count Haste, Tidy Thing, Lots of Time.

SECOND RACE—Six and one-half furlongs:

Creamy (Renick)	$17.60	$6.20	$4.00
Pleasure Hour (Roberts)		10.00	5.60
Otidor (Chaffin)			3.20

Time, 1:21 4-5. Also ran: Calm Port, Sea Letter, Sunmite, Pet Flame, Revive, New Flame, Silent Hero, He Ya.

THIRD RACE—Three furlongs:

Valdina Fleet (Arcaro)	$4.50	$3.00	$2.70
Linda Darling (Atkinson)		3.10	2.80
On High (Claggett)			8.50

Time, :35 4-5. Also ran: Shasta Ko, Alabama Boy, Westler, Scarlet Pansy, Lilies.

FOURTH RACE—Six furlongs:

Bottle Imp (Permaine)	$22.00	$9.00	$5.10
Frontier Jane (Meade)		4.70	3.90
Miss Sugar (Roberts)			6.00

Time, 1:13 1-5. Also ran: Art of War, General Jack, Zaca Brand, Buntegra, Paul A., Plaidloch, War Reward, Light Man, Happy Lark.

FIFTH RACE—Six furlongs:

Lassie Sue (Phelps)	$22.00	$5.30	$4.40
Speed Streak (Gorman)		2.90	2.50
Bibelot (McCreary)			4.80

Time, 1:12 3-5. Also ran: Prissy Miss, My Malcha, Chance Mate, Magic Heels, Shined Up.

SIXTH RACE—Mile and one-sixteenth:

Sir War (Critchfield)	$16.30	$8.20	$4.40
Master Henry (Atkinson)		6.00	4.10
Scenic (Lindberg)			3.20

Time, 1:46 4-5. Also ran: Night Glow, Rosy Brand, Fiddlers Bit, Argonne Woods.

SEVENTH RACE—Mile and one-eighth:

Guy Hottel (Adams)	$9.50	$3.70	$2.40
Free Duchess (Atkinson)		3.10	2.30
Big Raid (Caffarella)			2.40

Time, 1:52 4-5. Also ran: Say Miss, Navy Bomber, Oakins.

EIGHTH RACE—Mile and one-eighth:

Precision (Young)	$11.00	$8.10	$4.30
Our Bien (Smith)		10.00	6.00
Long Straw (Brooks)			6.00

Time, 1:52 4-5. Also ran: Neddie Lass, Foo O Woe, Pamphlet, Earlious, Cross Country, Farsight, Boris N., Oakford, Lady Grenid.

OVERNIGHT ENTRIES

FIRST RACE—Mile and one-eighth:

Bold Skipper	114
Valdina Infant	119
All Day	119
Lend Lease	118
Belgar	118
Port Merit	118
Yutah	118
Mrewill	119
Swift Legion	118
Jones	118

SECOND RACE—Six furlongs:

Even Stitch	107
Singing Heels	120
Rurales	112
Sedgemoor	112
Yes or No	122
Tetragal	109
Easy Blend	122
Come Eleven	112
[illegible]	117
Lexation	110
Ample Reward	118
Morocco Sir	114
Chicago Dr.	120
Chuckie	100
Madigama	114
Take Courage	110

THIRD RACE—Seven furlongs:

(A) Enfisto	118
(A) Lawnhon	115
Bonleville	112
Queens Reward	107
(C) Herald	115
Clanpeo	115
(C) Alcord	118
Ray G.	118
The Captain	115
Lord Hairon	118
Crazy Horse	113

FOURTH RACE—Three furlongs:

(A) Piquant	111
Timeless	122
[illegible]	107
[illegible] Pal	122
Marsueart	117
Cinokum	111
Lone Year	114
Thar	117
Darjen	114
Forum	122
Gelouring	114
Heralong	114
(C) Bertie S.	119
Tiger Cell	114
(C) Sheridock	114
Don Courage	119

FIFTH RACE—Mile and one-quarter:

Almasel	109
Run Again	120
Twonts	103
Bird Pal	104
[illegible]	110
Ace Berlo	108
Marriage	120
Eurasian	114
[illegible]	106
[illegible]	1[illegible]
Four Freedoms	107
First Fiddle	117
(A) Bolingbroke	124

SIXTH RACE—Mile and one-half:

Don Juan II	118
Sir Marlboro	122
Profile	107
(A) Reconee	104
(A) Grasshopper II	104
Love Day	109
Moon Maiden	109
Golden Thorn	103
[illegible]	114

SEVENTH RACE—Mile and one-eighth:

Fire Sticks	103
Stimie	116
Air Supremacy	107
Bullweed	113
Side Boy	110
(A) Canina	105
(A) Black Badge	122
Spook Ship	107
Ariel Flight	119

EIGHTH RACE—Mile and three-sixteenths:

Nipsickle	111
Miami Springs	115
Flange	107
(A) Patron Saint	120
(A) Bold Salute	112
High Name	111
In Question	117
Theseus	109
Star Whiz	122
Chance Grey	107
Marmeduke	114
Goober Lad	114
Equinox	113
Gallant Play	111
Muchy	115
Llanero	111

First post, 11:30 a.m.

Weather clear, track fast.

Coast Hockey Players Out

Four Suspended For Going South

SEATTLE, March 3 (AP). — Al Leader, executive secretary of the Northwest International Hockey League, said today he had been advised that the Amateur Hockey Association of the United States had suspended owners, players and clubs in the Southern California Ice Hockey League because it recently raided the Northwest circuit in search of players.

Players who jumped the Northwest League for Los Angeles hockey included Goalie Stubby Mason, Forwards Art Schuman and Flea Morrison, of the Vancouver, B.C., Maple Leafs, and Goalie Bill Gribble, of the Seattle Boeing Bombers.

Manager-Coach Les Whittles, of the Bombers, announced that Sammy Levine would commute here from Vancouver to finish the season in the nets for his team, replacing Gribble, in a game here next Sunday against the Maple Leafs, and the following week-end against the New Westminster Boeings in an exhibition contest.

N.H.L. Leaders

(By The Canadian Press)

Standing — Canadiens, won 31, tied 7, lost 4, points 69.

Points—Cain, Boston, 31 goals, 35 assists, 66 points.

Goals—Cain, Boston, 31.

Assists—Lach, Canadiens, 40; C. Smith, Chicago, 40.

Penalties—H. Jackson, Detroit, 66 minutes.

Shutouts—Bibeault, Toronto, 3.

K-R OPERA HOUR
CARMEN
(Bizet)
CJVI
SUNDAY, 7 P.M.
Compliments of
KENT ROACH LTD
641 YATES • Between Broad and Douglas

LADIES' and GENTS'
SUITS, 32^{50} and Up
MADE TO MEASURE
FIT ● STYLE GUARANTEED
TERMS in accordance with the rulings of the Wartime Prices and Trade Board.
JACK DAVIS
Civil, Naval and Military Tailors
612 YATES ST. E 5811
Be Sure to See
THE NAVY SHOW
MARCH 6, 7, 8, 10, 11
AT THE ROYAL THEATRE

MEN'S BLACK KID
BANKER OXFORDS
Sizes 6 to 11 - 10.00
Cathcart's
SHOE STORE
717 Fort St. G 6111

DISTINCTIVE BRITISH WOOLLENS
in fine clothes
for men and women
W. & J. WILSON
1221 GOVERNMENT ST
ESTD 1862

RUGBY
MACDONALD CUP
Today, 2:30 P.M.
AT MACDONALD PARK
ARMY Vs. NAVAL COLLEGE

Business and Professional Directory, Want Ads

The Daily Colonist

RATES FOR CLASSIFIED OR WANT ADVERTISEMENTS

Two cents a word each insertion, twelve cents a word a week, with a minimum of ten words, cash with order. No advertisement accepted for less than twenty-five cents.

Death and Funeral Notices, $1.50 first insertion; $1.00 for each additional insertion. Marriages, Cards of Thanks and In Memoriam Notices, $1.50 per insertion.

Birth Notices, $1.00 per insertion.

Advertisers who desire may have replies addressed to a box at The Colonist and forwarded to their private address. A charge of ten cents is made for mailing replies. In this case add three words (Box .... Colonist) to this count for the number of words.

Out-of-town readers of our advertisements ask advertisers to give address as well as phone numbers, as it is not always possible to communicate through the phone.

Any claim for rebate on account of error or ommissions must be made within thirty days from the date of the same, otherwise claim will not be allowed.

The Colonist will not be responsible for more than one incorrect insertion of any advertisement ordered for more than one issue.

The Colonist service is available every day from 8 a.m. to 9 p.m., excepting Sunday. Just call Empire 4114.

To insure insertion, Classified Ads should reach The Colonist before 6 p.m. on the day previous to publication.

Classified Ads for The Sunday Colonist will be accepted up to 9 p.m. on Saturdays.

CLASSIFICATIONS

Acreage for Rent	83
Acreage for Sale	83
Acreage Wanted	84
Agents Wanted	16
Autos for Hire	68
Automobiles	65
Births	1
Bicycles and Motorcycles	40K
Boats and Launches	67
Building Materials	40A
Business Directory	33
Business Opportunities	75
Cards of Thanks	4
Church Notices	9
Clothing, Furs, Shoes, Etc.	40B
Coming Events	10
Dancing	25
Deaths	2
Dressmaking	38
Educational	22
Farms for Rent	86
Farms for Sale	85
Farms Wanted	87
Flats and Apartments to Rent	52
Flats and Apartments Wanted	54
Flowers	7
For Sale—Miscellaneous	40
Furniture	40D
Fuel	40C
Funeral Directors	6
Furnished Houses to Rent	55A
Furnished Rooms to Rent	49A
Furnished Rooms Wanted	50A
Hairdressers and Beauty Specialists	21A
Hotels	44
Housekeeping Rooms to Rent	51
Housekeeping Rooms Wanted	52
Houses for Sale	78
In Memoriam	5
Listings Canceled	77
Lost and Found	29
Machinery	64
Marriages	3
Miscellaneous	37
Money to Loan	31
Monumental Works	8
Music	24
Musical Instruments	40E
Nursery Stock, Plants, Etc.	40H
Nursing and Convalescent Homes	20
Offices, Stores, Halls to Rent	58
Personal	21
Professional Directory	34
Property for Sale	80
Poultry and Livestock	42
Property Wanted	81
Radio	40F
Radio Repairs	40G
Room and Board	47
Room and Board Wanted	48
Situations Wanted—Female	18
Situations Wanted—Male	17
Stoves, Ranges, Furnaces	40L
Summer Resorts	61
Swaps	41A
Teachers Wanted	15
Timber	74
To Exchange, Real Estate	76
To Rent—Miscellaneous	38
Wanted to Buy—Houses	79
Wanted to Rent—Houses, Unfurnished	57B
Wanted to Rent—Miscellaneous	39
Wanted—Miscellaneous	41
Wood	33
Unfurnished Houses to Rent	55B
Unfurnished Houses Wanted	57B
Wanted to Borrow	32
Wanted—Female Help	14
Wanted—Male Help	13

1 BIRTHS

NESBITT—To Sub. Ldr. and Mrs. M. C. Nesbitt (nee Eileen Pettit) at Royal Jubilee Hospital on March 3, a daughter, Sharon Ann.

WADDELL—To Mr. and Mrs. J. Waddell, Jr. (nee Thelma Wakeen) a son, Jubilee Hospital, March 3.

2 DEATHS

CHRISTIE—At St. Joseph's Hospital on March 1, 1944, Mrs. Anne Scott Christie, widow of Alexander Christie, of 410 Superior Street; born in Scotland and a resident of this city for 35 years. She leaves two sons, William G. Christie of Seattle, and Keith S. Christie in Victoria, and a daughter, Mrs. Harold Colman in Victoria.

Funeral service in Hayward's B.C. Funeral Chapel on Saturday at 11 a.m., Rev. J. L. W. McLean officiating. Cremation at Royal Oak.

DRY—In this city on February 29, there passed away William Dry, aged 86 years; he was born in Oxfordshire, England, and a resident of this city for five months. Survived by relatives in England.

Funeral services from the Thomson Funeral Home on Saturday afternoon at 1:30. Archdeacon J. K. Irwin officiating. Interment in the Colwood Burial Park.

FARMER—Many friends attended funeral services on Friday afternoon held in McCall Bros.' Funeral Chapel for the late Harry Arthur Farmer, who passed away on February 29 at the family residence, 3680 Elliston Street. Rev. O. L. Jull conducted the service, during which the hymn "Asleep in Jesus" was sung. Interment was made in Colwood Burial Park with the following friends as pallbearers: Messrs. C. Foster, W. Foster, L. Haut, E. Scroggs, T. T. Jarvis and J. Alexander.

FENSHAM—At St. Joseph's Hospital, on March 1, 1944, Ereca Isabel Fensham, of Chesterfield Road, beloved wife of Harry Lost Fensham, in her 65th year. The late Mrs. Fensham was born in England. Besides her husband she is survived by one son, Colin O., of 3073 Admirals Road, and one daughter, Lieut.-Col. Joan B. Kennedy, of the C.W.A.C., Ottawa.

Funeral services will be held at McCall Bros.' Floral Funeral Chapel on Saturday afternoon at 3 o'clock, Rev. O. L. Jull officiating, followed by cremation at Royal Oak. (No flowers, by request.) (Ottawa papers please copy.)

HINCKS—At the Royal Jubilee Hospital on March 2, 1944, Commander John Stobart Hincks, R.N. (retired), in his 60th year; born Thirsk, Yorkshire, Eng., but a resident of Victoria for the past eight years, his late residence being 1146 Tattersal Drive. Survived by his wife, Ruby E., at home; one brother, Major Henry Hincks, Nelson, B.C.; also four sisters in England.

The remains are resting at Hayward's B.C. Funeral Chapel pending funeral arrangements.

McMAHON—There passed away on Thursday, March 2, Mrs. Cora Lillian McMahon, aged 43 years; born in Atherly, Ont.; seven months her late residence being 851 Esquimalt Road, and formerly of Ont. and a resident of Victoria for Calgary. She is survived by her husband, William H. McMahon, at home [illegible] one brother and four sisters.

The funeral will take place Saturday, March 4, at 3 p.m. in the chapel of the Sands Mortuary Ltd. Rev. James Hood will officiate and interment will be in the Royal Oak Burial Park.

MITCHELL—At the Royal Jubilee Hospital on February 29, Mrs. Agnes Mitchell, widow of the late Stephen Mitchell, aged 73 years; born in England and had been a resident of Victoria for the last eight years and a former resident of Edmonton, Alta. She is survived by several nieces and nephews in Canada. The late Mrs. Mitchell was a member of Unity Rebekah Lodge No. 28, I.O.O.F., Edmonton, Alta.

Funeral services, under the auspices of the Rebekah Transient Sick Visiting Committee, will be held in the chapel of the Sands Mortuary Ltd. on Saturday, March 4 at 1:30 o'clock. Rev. George Biddle will officiate and interment will be in Colwood Burial Park.

2 DEATHS (Continued)

GRAHAME—Suddenly on March 1, 1944, James Ogden Grahame, of 608 Douglas Street, aged 92 years; born at Hudson's Bay Company, Fort Vancouver, now Vancouver, Wash.

Funeral from Hayward's B.C. Funeral Chapel on Saturday at 10 a.m. Very Rev. S. H. Elliott, Dean of Columbia, officiating. Cremation at Royal Oak.

6 FUNERAL DIRECTORS

B.C. FUNERAL CO. (HAYWARD'S), LTD. Established 1867. Moderate Charges. Lady Attendant. 734 Broughton Street. Calls Attended to at All Hours.

McCALL BROS. "The Floral Funeral Home." Phone Garden 2012. Office and Chapel, Corner Johnson and Vancouver Streets.

SANDS MORTUARY, LIMITED. 1808 Quadra Street. Phone E 7511. Beautiful Chapel With Pipe Organ. Distinctive Service at Reasonable Cost.

S. J. CURRY & SON. Funeral Directors. Corner Quadra and Broughton Streets. Phone G 5512.

THOMSON FUNERAL HOME. Established 1911. Formerly of Winnipeg. Lady Assistant — Licensed Embalmer. 1625 Quadra Street. Phone G 2612.

7 FLOWERS

ALL Floral Work Artistically Designed. We grow our flowers. Brown's Victoria Nurseries, 618 View. G 6612, G 3521.

ANY FLORAL DESIGNS at lowest prices. N. B. Pollock, 1315 Douglas. G 6315.

THE POSY SHOP, 623 FORT STREET—Floral tributes, fresh cut flowers, wedding bouquets, corsages. Phone G 5422.

WIRE Flowers Home From Jennings, 755A Yates. "See Our 'Mums Also."

FUNERAL DESIGNS. Weddings, Bouquets, Corsages. Fresh-Cut Flowers Delivered. WOODWARDS, FLORISTS. 619 Fort Street. Phone G 5614.

10 COMING EVENTS

ALL LAUNDRY AND DRY CLEANING workers are invited to a special meeting at 1110 Broad Street Thursday, March 9, at 8 p.m.

MODERN DANCING

AT MACDONALD HALL, FORT STREET, every Saturday night, 9 to 12; "Pop" Green's Orchestra. Ladies, 35c; gents, 40c.

A MODERN DANCE

AT SHRINE AUDITORIUM EVERY SATurday. Roy Chapman's Bellburs' Orchestra, 9-12; 50c.

AT COLWOOD HALL, DANCING EVERY Saturday evening, 9 to 12. Mrs. Bertucci's Orchestra. Admission 35c.

AN OLD-TIME DANCE, A.O.F. HALL, every Saturday. Stewart's Orchestra, 9-12. 50c.

BIG DANCE, ST. PATRICK'S NIGHT, Friday, March 17, Colwood Hall. Charlie Hunt's Orchestra, 9-1; auspices Prince Edward Branch, Canadian Legion. Admission 50c. Refreshments.

CONCERT—THURSDAY, MARCH 9, 8 p.m., in Elks' Hall. "Versatiles" Concert Party. Auspices Elks' Lodge and Elks' W.A., in aid of Solarium. Refreshments. Admission 50c.

FRIDAY FROLICS

DANCE EVERY FRIDAY, CHAMBER of Commerce Hall, city centre, View and Government, with Bernie Porter's new 7-piece orchestra.

DANCE—LUXTON HALL, EVERY SATurday night, 9 to 12, old-time and modern. Admission 50c. Refreshments. Come and have a good time.

INTRODUCING "SATURDAY NIGHT parts" with Harry Parker's Orchestra, March 11. Novelty dances, prizes. Come and have a good time at Lake Hill Hall, 9-12; 40c and 35c.

MILITARY "500," REBEKAH LODGES, Saturday, 8:30, Odd Fellows' Hall. Admission 35c. Proceeds, war effort.

OPEN DOOR SPIRITUALIST CHURCH silver tea, this Saturday afternoon, 2:30 till 5 o'clock. 714 Cormorant Street.

PROGRESSIVE 500 TONIGHT, S.O.E. Hall, Broad Street.

RUMMAGE SALE—1323 GOVERNMENT Street, March 11, 8 a.m. Junior Auxiliary to St. Joseph's Hospital.

SASKATCHEWAN ASSOCIATION OLD-time dance, A.O.F. Hall, Monday, March 6, 9-12, Irvine's Orchestra. Members of forces 35c, general admission 50c.

DANCE—OLD TIME

SATURDAYS, CRYSTAL GARDEN LOWER ballroom, Irvine's Orchestra, 9-12, 50c.

THE NEW VETERANS' ASSOCIATION, Victoria branch, will meet at 1110 Broad Street on Sunday, March 5, at 7:30 p.m. All new veterans are welcome. Come and join us.

WHIST every night, Douglas Hotel basement, Pandora Ave. Prizes: $7-$3-$1.

MODERN DANCE

Lewis Ballroom, Broad St. (Near Yates)

Every Wednesday, Friday and Saturday. "Bunk" McEwen's Orchestra, from 9-12. Admission 40c and 30c.

ATTENTION
SUPPER DANCES
GOBLIN BALLROOM
OAK BAY AVE.
EVERY SATURDAY NIGHT
BARDSLEY'S RHYTHM ROVERS
FOR RESERVATIONS PHONE G 0288

1200 ITEMS—1200 BLOCK—DIGGON'S

HELP WANTED

CAPABLE COUPLE FOR JANITOR-CARETAKER of modern apartment block. Reply, giving age, previous experience, references. Box 5634, Colonist.

13 WANTED—MALE HELP

WANTED

SINGLE MAN FOR GENERAL FARM work near Victoria. Good board and wages.

SINGLE MAN FOR DAIRY FARM NEAR Victoria. Must be able to milk and operate milking machines.

TEAMSTER AND DAIRYMAN FOR FARM near Duncan. Good wages and cottage provided.

2 DAIRYMEN FOR CHEMAINUS DIStrict. Must be able to milk.

2 SINGLE MEN FOR POULTRY FARM near Duncan.

Apply

DOMINION-PROVINCIAL EMERGENCY FARM LABOR SERVICE

604 Broughton St., Victoria, B.C.

Applications will not be considered from persons in the employment of any firm, corporation or other employer engaged in the production of munitions, war equipment or supplies for the armed forces unless such employee is not actually employed in his usual trade or occupation.

Applicants are advised not to send original testimonials. Copies are just as satisfactory.

APPLICATIONS WANTED FROM GOOD [illegible] living in all parts of Greater Victoria, who would like to become Colonist carriers. Apply to Colonist Circulation Department.

APPRENTICE TO LEARN PAINTING and decorating. Must be under 18. Box 6072, Colonist.

BOY WANTED FOR CLIFTON GROcery, 408 Superior, after school to 6:30.

DELIVERY BOY—UNDER 16 WITH BIcycle. Full-time employment with opportunity for advancement. Whitaker & Revercomb, Ltd., 860 View Street.

ELDERLY MAN OR MAN AND WIFE for small dairy farm. Apply Queen Margaret's School Farm, Duncan, V.I.

WANTED—AN ACTIVE SINGLE MAN on a large poultry farm. Full particulars Box 5967, Colonist.

MAN OR BOY TO CADDY WEEK COMmencing March 6. Apply 923 Yates Street. E 1107.

13 WANTED—MALE HELP (Continued)

UNDERGROUND MUCKERS AND MINERS

FOR OLD-ESTABLISHED 100-TON PROducing Northern British Columbia hard-rock mining operation. Good accommodation for single men, and limited number of small houses available at rent for families. Fare refunded up to $21.35 after six months' employment. Apply nearest Employment and Selective Service Office. Order No. F.R. 563-3.

YOUNG man requires matric. tutor, eves. Prefer O.C. graduate. Box 3760, Colonist.

WANTED—MAN WITH HORSE AND plough, etc., for small levelling job. Phone B 2058 after 6 p.m.

14 WANTED—FEMALE HELP

Applications will not be considered from persons in the employment of any firm, corporation or other employer engaged in the production of munitions, war equipment or supplies for the armed forces unless such employee is not actually employed in her usual trade or occupation.

Applicants are advised not to send original testimonials. Copies are just as satisfactory.

WANTED

1 GIRL FOR POULTRY FARM NEAR Victoria, light work; would provide board if necessary.

Apply

DOMINION-PROVINCIAL EMERGENCY FARM LABOR SERVICE

604 Broughton St., Victoria, B.C.

CAKE BAKER'S ASSISTANT AND GENeral help for an Oak Bay cake shop. Apply Selective Service. Order No. 520.

COOK-GENERAL, 1301 FORT STREET. E 0710.

GIRL OR WOMAN TO CADDY WEEK commencing March 6. Apply 923 Yates Street. E 1107.

GIRL OR WOMAN TO MIND TWO-year-old child, two or three hours daily, except week-ends. E 7806.

GIRL FOR LIGHT HOUSEWORK, 9-11. Sundays excepted. Close in. $15 month. E 8853.

HOUSEKEEPER WANTED FOR GOOD family, three grown children. All electric home, help once a week. Good accommodation and salary. E 0373.

MIDDLE-AGE WOMAN FOR HOUSEwork, two in family. Phone Colquitz 105Y.

NURSE FOR GENERAL DUTY; LIVE IN. No telephone calls. Lebanon Nursing Home.

NURSEMAID FOR TWO CHILDREN—Live in. Residence Cadboro Bay. Apply Mrs. Dunn, 16 Windsor Court, 3 to 5 p.m.

OFFICER'S FAMILY ON MONTH'S leave requires capable woman by March 10 to care for two-year-old child and assist in light household duties. Sleep in. Good wages. Phone E 7444.

PRACTICAL NURSE — AFTERNOONS, 1-5. St. Mary's Priory, 270 Government Street.

RELIABLE GIRL OR YOUNG WOMAN for housework in Christian home. No washing or cooking. Daily or live in. Good wages. Phone G 7647.

RELIABLE GIRL TO LOOK AFTER TWO small children five afternoons a week. Wages $20 month. Apply 405 Quebec Street.

TELEGRAPH MESSENGERS, UNDER 16. Apply C.N. Telegraphs.

WANTED, BY MIDDLE OF MARCH, cook-general, experienced and with references, for family of 2 adults. Most desirable small home in Vancouver, B.C. No laundry. Box 6047, Colonist.

WANTED, BY HOTEL DINING-ROOM waitress, who has had table experience. Apply Employment and Selective Service Office. Order No. 348.

WANTED—COMPANION-HELP, DAILY, 10-6, no washing, light housework; Sundays off. E 4340 before 12 noon.

WANTED—A COMPETENT NURSEMAID for child 2 years. References. Phone E 1249 between 9 a.m. and 12 noon.

WANTED—HOUSEKEEPER, 2 ADULTS. Light work. Foul Bay district. $32.50 per month. Phone E 8883.

WANTED—PART-TIME CHAMBERMAID, Oak Bay district. Phone E 1137.

WOMAN FOR HOUSEWORK — DAILY, 9 a.m.-6 p.m. E 9053.

1200 ITEMS—1200 BLOCK—DIGGON'S

16 AGENTS WANTED

PART-TIME WATKINS LOCALITIES available in Greater Victoria. Applicants must have, or be available, for full-time work. Apply The J. R. Watkins Company, 1010 Alberni Street, Vancouver, B.C.

17 SITUATIONS WANTED—MALE

ANYTHING IN BRICKWORK, REPAIRing chimney tops, cement work of all kinds. Bill Benson. E 2707.

ANYTHING IN CONCRETE — SEPTIC tanks, grease traps, installed, cleaned or repaired. Phone G 8231.

AT COST—Plumbing Repairs, Replacements, furnaces rebuilt. G 3790.

BULLDOZING, EXCAVATING, BACKfilling, road building, clearing. B 3947.

BRICKWORK, CONCRETE, STEPPING stones, tile drains. S. Henson. E 4585.

BUZZ SAW AND DUMP TRUCK SERVice. B 1714 after 7 p.m.

BUZZING UP WOOD. PHONE G 7450 or E 8189.

CINDERS, ROCK, SAND, GRAVEL, CLAY or rock fill, soil, in hauling. Phone E 8287.

EXPERIENCED FISHERMAN WANTED. Apply to the "Diamond." Fisherman's Wharf.

EXPERT CARPENTER, ALTERATIONS, repairs. Reasonable. E 4270.

HAULING OF ANY KIND, ANY TIME. B 2350, day or night.

LOTS AND GARDENS ploughed, prompt service. Ford tractors. E 9691. G 4278.

LINOLEUM AND CARPET LAYING. Floors waxed and polished. G 3808.

ODD JOBS BY TWO HANDY MEN. Building, fencing. Can do anything. Phone G 4462 or G 7010.

PLOUGHING AND DISCING, LOTS, acreage; Ford tractor. Jewkes. E 7251.

SIXTEEN-YEAR-OLD HIGH SCHOOL student wishes work for few hours every day and Saturday mornings; has two years as commercial salesman, clerk and stockkeeper. Phone E 1986.

TREES Topped, Felled, Bucked, Branches hauled away if desired. E 9661.

17A PAINTERS AND DECORATORS

A FEW EARLY DATES OPEN FOR painting, decorating, paperhanging, expert work, reasonable. Phone B 1752 eves.

ACME PAPERHANGING, PAINTING, kalsomining, etc. For a better job. Immediate service. T. Harker. E 8723.

ARMSTRONG, E 5316. PAINTER, DECOrator.

D. A. TRIPP & SON—Painting, Decorating, paperhanging. G 2310, E 8700.

EXTERIOR AND INTERIOR PAINTING, scraping; roofs, stucco, etc. For a good job and immediate service phone G 2615.

PAINTING AND PAPERHANGING — Work guaranteed. E 2774. Geo. Caine.

PAINTING AND KALSOMINING. FOR a thorough job please phone E 2900.

WALLPAPER, MURESCO, PAINTS, ETC. Mellor Bros., Ltd., 819 Broughton Street. G 3021.

WALTER S. WELLS OF EDMONTON—Painter and paperhanging. B 7864.

17C CARPENTERS AND CONTRACTORS

BUILDING CONTRACTORS — WARREN Long, B 1868. Alterations, repairs, etc.

BUILDING, REPAIRS, ALTERATIONS, fencing, etc. Starkey. G 1394.

J. W. SLATER, BUILDING CONTRACtors and home repairing. B 3491.

TREE SURGERY

ALL trees scientifically pruned, dangerous trees removed. Cowie & Hicks. B 1670.

1200 ITEMS—1200 BLOCK—DIGGON'S

DOUBLE SERVICE IN WANT ADS

You can telephone your answers as well as your classified advertisements to The Colonist. Readers are often interested in Want Advertisements that do not carry the names or addresses of advertisers but a Colonist box number. For the accommodation of those readers who find it inconvenient to write an answer and to serve the advertiser better

We Will Take Replies to Box Numbers Over the Telephone

The Colonist service is available from 8 A.M. to 9 P.M., excepting Sundays. Phone Empire 4114.

18 SITUATIONS WANTED—FEMALE

DRESSMAKING, LADIES' AND CHILdren's tailoring. Expert finishing. E 3366.

HOUSEKEEPING POSITION WANTED by woman with two children. Box 6018, Colonist.

HOUSEWORK BY THE DAY, 50c AND car fare. E 3549.

MIDDLE-AGED LADY WANTS POSItion, companion-housekeeper, good home, with light duties more essential than large salary. Box 6023, Colonist.

PRACTICAL NURSE FREE NOW — Elderly lady or gentleman preferred. Phone E 3630.

RESIDENT OR VISITING GOVERNESS available. Expert needle-woman. Box 6042, Colonist.

STORE OR OFFICE WORK, PART TIME or temporary. Box 6001, Colonist.

WANTED—HOUSEKEEPER'S POSITION or care of invalid by elderly lady. B 3775.

WOMAN WITH CHILD, 2 YEARS, WILL do domestic work or look after children. Box 6047, Colonist.

21 PERSONAL

AT THE MODERN PHARMACY, LTD.—Trusses, elastic hosiery, surgical belts expertly fitted to your satisfaction. Complete stock, private fitting room. Douglas Street at Johnson. Phone G 1511.

A NEW SHIPMENT COLORFUL PRINT frocks, 1-3; 4-16; new felt hats. The Stork Shop, 631 Fort, opp. Times. G 2661.

A. F. BARTON, DIETITIAN, WILL BE in Victoria March 4. Appointments, phone E 2737.

A. MARSHALL—Special prices. Furs remodeled, repaired. Surrey Blk., Yates.

BURPING IS A SOCIAL ERROR—TAKE Wilder's Stomach Powder to stop the pain of indigestion, heartburn, or sour stomach. 50c and $1 at all druggists.

DO YOU KNOW THAT MORRIS KERsey has sold over 1,000,000 bags of Carmelcrisp in Victoria? Try some today. Morris Kersey, 1311 Douglas St., opp. Cross'.

EAR TROUBLES ARE PREVALENT IN cold weather. "Common sense" directions with each bottle of Leonard Ear Oil give many helpful suggestions. At your druggist, $1.

ECZEMA, ITCH, PILES, PSORIASIS—Try Tenjure-ointment. 638 Cormorant Street, and all department drug stores.

FOR WATKINS HOUSEHOLD PRODUCTS phone E 1392. A. Speller, Box 214, R.R. 4, Victoria, B.C.

FREE SONG SHEETS AT THE COLONIST Office.

HAY FEVER-ASTHMA — "Breathezy" relieves instantly. Free demonstration. Victoria Pharmacy, 1001 Gov't St. G 1811.

HEAR YOUR OWN VOICE ON A RECord. Kersey Recording Studio. G 8310.

LADIES' AND GENTS' SUITS MADE TO measure, $35 up. British woolens only. Oak Bay Tailor, 2225A Oak Bay Avenue.

LONELY? — GET ACQUAINTED. HUNdreds of members, all ages, cities and country, including Victoria, Vancouver and B.C. Widows with farms and city property. Housekeepers, city and country girls. Particulars 10c. Ladies free. Western Social Club, Sub. 33, Edmonton, Alberta.

MME. ST. QUENTIN, readings, Topper Cafe, Yates St., afternoon, evenings.

ELECTRIC PLATES, WIRING, REpairs and additions. Art Electric, 962 Yates St. B 4424.

SEE OAK BAY TAILOR FOR CLEANing, pressing and repairing. 2225A Oak Bay Avenue.

SONG POEMS WANTED TO BE SET TO music. Send poem for immediate consideration. Five Star Music Masters, 318 Beacon Bldg., Boston, Mass.

TRUSSES, SURGICAL BELTS, ELASTIC Hosiery. Satisfaction guaranteed. DARLING'S PHARMACY — FORT-BROAD.

WE RECORD ANYTHING—ANYWHERE, anytime. All instruments, voice, drama, elocution, etc. Morris Kersey Recording Studio, 1311 Douglas St. B 3724.

"WATKINS HOUSEHOLD PRODUCTS," famous for 76 years, can be obtained by writing Box 5080, Colonist.

YOU ARE UNDER 76 YEARS OF AGE? You can get life protection for $13.00 per year.

LUMBY—PEMBERTON BLDG.

21A HAIRDRESSERS AND BEAUTY SPECIALISTS

A PERMANENT WAVE INDIVIDUALLY styled. Special prices on shampoo and finger wave. Bert Waude Salon, 718 Yates Street. Telephone E 4023.

COLD WAVE STRIKES VICTORIA—Hits La France Beauty Salon first. Yes—it's the much-talked-about cold system of permanent waving. No machines, no padding, no protectors needed. Just a combination of solutions applied cold does the trick. Absolutely no information given on the telephone. For further details see Mme. Miles, La France Beauty Salon, 727 Yates Street.

NEW PERMANENTS! FINE HAIR A specialty! Bobette Beauty Salon, Room "A," Campbell Building. G 6852.

OUR UNIQUE "BRECK" TREATMENT gives difficult hair a tight, lasting curl; it proves that any hair can "take" a permanent. Reimer's Salon, 714 View.

SUSSEX BEAUTY SALON SPECIALIZES in new short styles for permanents. Phone in good time. E 5110.

VICTORIA BEAUTY PARLORS—CALL E 8515 for a good permanent. All experienced operators. 1210 Broad Street.

ELEGANT MOOD!

For that important occasion when you want him to see you looking your loveliest, let us shape your hair expertly and give you a smooth, elegantly styled coiffure.

AVALON BEAUTY SALON, 1104 Douglas Street. Phone E 0423.

TYRRELLS LTD. 4TH FLOOR, D. SPENCER LTD.—E 4141

1200 ITEMS—1200 BLOCK—DIGGON'S

22 EDUCATIONAL

BE PREPARED! BUSINESS, SECREtarial, radiotelegraphy, civil service courses. Day and night classes. Sprott-Shaw School.

LONDON Graduate: Matric., Maths., languages. Phone evenings. G 0034.

ROYAL BUSINESS COLLEGE, 1004 GOVernment. G 6013. E. W. Maunsell.

STANDARD SCHOOL OF STENOGRAphy. G. M. Dickson. G 1824 or E 0626.

ST. MARGARET'S BUSINESS SCHOOL—Junior House, St. Margaret's School [illegible]

ART

SKETCHING, PAINTING, OIL AND China, etc. St. Ann's art teacher. G 8321.

24 MUSIC

FIRST-CLASS SINGING LESSONS—Florence Gibbs. G 3863.

25 DANCING

EILEEN'S SCHOOL OF DANCING, 635 Fort Street. All types taught. Special ballroom prices for servicemen. See Phone E 8247.

29 LOST AND FOUND

LOST—GREY MALE CAIRN, VICTORIA Avenue, Oak Bay. Collar marked "Jock." Phone G 9862.

29 LOST AND FOUND

DISAPPEARED AROUND CEMETERY, 18 black Scottie, "Angus." Do not hold. 1320 Rockland Avenue. Reward.

LOST — 7-MONTH-OLD COLLIE PUP, male, answers to name of "Prince." Has black stripe down centre of back. White mark on front of each shoulder. Reward. Phone E 8005.

LOST BY CHILD, ZIPPER PURSE CONtaining dollar and three War Savings Stamps on folder, in No. 9 street car or around Willows School. Phone G 2320.

LOST, ON DOUGLAS STREET, GOLD Bulova wrist watch; imitation diamonds, gold link bracelet. Keepsake. Reward. Phone G 0249.

LOST—JAMES BAY DISTRICT, THURSday, 9 weeks old puppy, female, part Scottie, dark brindle color. Answers to "Gyp." Phone E 8143.

LOST, ON SATURDAY NIGHT, AT GOBlin Hall, bracelet of brilliants. Finder please phone G 2667. Highly valued keepsake. Reward.

LOST, OR STRAYED FROM C.P.R. Newsstand, large grey cat, "Deuce." Reward. G 0126.

LOST — BUNCH OF KEYS, BETWEEN Cranflower Road and Johnson Street. Reward. E 4902.

LOST—GOLD IDENTIFICATION BRACElet in Oak Bay. "Marion" engraved. Phone G 2987.

LOST—IN ESQUIMALT, SMALL BLACK pup with white feet, female. Phone G 7369.

LOST — LICENCE PLATE, NO. 7-251. Finder please phone G 7341 or G 2546.

LOST—LONG EARRING, SET WITH JET and small pearls. E 8652.

LOST — HUB CAP FOR 1936 DODGE. Phone E 3628.

31 MONEY TO LOAN

ANY REQUEST FOR A MORTGAGE appreciated. See H. C. Holmes, Pemberton & Son, Ltd. G 8124.

FUNDS ON HAND AND IMMEDIATELY AVAILABLE FOR MORTGAGE LOANS

LARGE AND SMALL AMOUNTS — LOW interest — quick decisions — reasonable charges. N.H.A. applications received. Agreements and mortgages purchased.

P. R. BROWN & SONS LTD. 1112 Broad Street. Phone G 7171.

A HOME OF YOUR OWN THROUGH A. E. & S. LOAN. Loans Readily Arranged by This Old Established Firm. Ample Funds. KER & STEPHENSON, LTD. 1121 Government Street. Phone G 4127.

33 BUSINESS DIRECTORY

CATHOLIC SUPPLIES

STATUES, Rosaries, Prayer Books, Gifts. Kaufer's, 873 Richards, Vancouver, B.C.

CHIMNEY SWEEPS

BELL CHIMNEY SWEEP, CHIMNEY AND furnace repairs. Phone B 1462.

JAMES BAY CHIMNEY SWEEP—Prompt, satisfactory service. B 3426.

COAL

KOLPACK (PACKED COAL BRIQUETtes). Ideal for furnace, fireplace, heaters; 100 packages $12.50, 50 packages $6.50, delivered; sample packages 14c each. Available at Walker's Coal Office, 1452 Douglas Street, 12½c each at factory, David Street, near corner bridge. Phone G 7104.

There Is a Difference in Coal. KIRK'S McLEOD-ALBERTA SOOTLESS COAL. Is by proven analysis higher in heat value than any domestic Coal mined in Alberta. IT IS HARD. IT IS HOT. IT IS CLEAN. Order Yours Today. You'll Get Prompt Delivery. KIRK COAL CO., LTD. 1239 Broad Street. G 3241.

FLOOR SURFACING

LEN JONES & CO.—FLOORS SANDED and finished. Estimates free. G 1270.

V.I. HARDWOOD FLOOR CO. 707 Johnson. Free estimates. G 7214.

FUMIGATING

BED BUGS, ROACHES, FLEAS, COMplete extermination guaranteed. Estimates free. Inquiries confidential. Phone Victoria Pest Control Clinic. G 8062.

PLUMBING

ESTIMATES, INSTALLATIONS AND REpairs; boilers. Phone Colquitz 109R.

IF YOU LIVE IN SAANICH—FOR YOUR plumbing, heating and blocked drains call Sid Millen. E 8191.

OUR PLUMBING REPAIR SHOP ON wheels to your door saves you money. Reliable Plumbing Shop. G 1841 and G 3464.

PUBLIC STENOGRAPHER

MIMEOGRAPHING, TYPING — E 0139. Miss O. M. Parkinson, 1216 Broad St.

V. BABINGTON, Typing, Mimeographing. Confidential. 221 Central Bldg. G 7023.

SHEET METAL WORK

FURNACES Installed and Repaired. First-class work. B. J. Coles. Phone E 1589.

TAILORING

LADIES' AND GENTS' TAILORING — Expert remodeling; alterations. J. Davis, 623 Yates. E 5881.

VACUUM REPAIRS

A.B.C. ELECTRIC COMPANY

AUTHORIZED Premier Cleaner Repairs, also all makes, models. Cleaners rented by the day. G 3112.

AUTHORIZED "PREMIER" AND "G.E." vacuum cleaner repairs. All makes. Established 19 years. Higham. G 2559.

WOOD

SPECIAL

ALL BEST NO. 1 DRYLAND FIR WOOD mixed, mostly dry inside blocks, clean and ready for immediate use. $5.50 cord, in two-cord lots, 12-in. dry cedar, for kindling, $5 a cord.

OLD JOHN WOOD. 2514 Douglas Street. Phone Daytime E 2743. Night E 2984.

ABSOLUTELY THE BEST DRYLAND wood from Ladysmith Tie Mills. Never touches water. All fir bark slabs and inside blocks mixed. Clean and easy split. Ready for use. Limited quantity only. 2 Cords, $11. O.K. Fuel, 2702 Government. G 8322; evening, G 3457.

ABSOLUTELY DEPENDABLE UP-ISLAND fir blocks and heavy bark slab, all 12-in. An ideal all-round wood; 1½ cords, $8.25. Prompt delivery. Full measure. RONALD HOPKINS FUEL CO. Day or Night Phone E 7018.

A SPECIAL, ONE WEEK ONLY — DRY inside fir blocks, mixed with bark slabs, 12-inch, never in water, only $5.50 a cord, two cords $11. Buy now.

SOOKE DRY WOOD. Empire 8823.

A SPECIAL—150 CORDS NO. 2 INSIDE blocks with slabwood; all stove length, only two cords for $8.00. Ideal Fuel, G 2524, day or night.

BONE-DRY CORDWOOD, STOVE length, $12.50 cord. Bone-dry slabwood, 2 cords, $11. Phone G 2404.

DRYLAND NO. 1 WOOD, INSIDE blocks mixed with heavy slabs, never in water, all 12-in., semi-dry, easy to split, no knots, all Douglas fir, $5.50 cd., also No. 2 wood, $5. Immediate delivery. Hookam Singh. E 3510.

SPECIAL DRYLAND

HILLCREST SPECIAL, ONE WEEK ONLY—No. 1 Douglas fir slab, mixed with inside blocks, all 12-in. Good for furnace, fireplace, range; immediate delivery, two cords $11. Buy your wood now. Hillcrest Fuel Co. [illegible]

DRYLAND WOOD

HILLCREST AND MAYO UP-ISLAND fir wood. Ceiling price $5.50 cd. (in 2-cord lots). Immediate delivery. BATTAN SINGH. Phones: Daytime, E 6852; night, E 2389.

NO. 1 FIR MILLWOOD, $4.50 CD.; NOX-eymoon Bay—No. 2 millwood mixed with inside blocks, $5.00 a cord; dry kindling, $6.75 cd. Prompt delivery. Phone G 8624, evening E 0420. Amrik Singh, 601 Esquimalt Road.

NO. 1 FIR WOOD FROM GREAT CENtral. The best of all Up-Island wood. Never touched salt water. Per cd. $5.50, also dry bushwood. Island Fuel Supply Co. Phone E 4843, evening B 1917.

NO. 2 UP-ISLAND MILLWOOD, $5 A cord. Quick delivery. E 5023. 615 Johnson Street. Amrik Singh.

NO. 1 FIR SAWDUST, BULK ONLY. F. Newbould, R.R. 1, Parsons Bridge. B 7287.

33 BUSINESS DIRECTORY (Continued)

ONE-WEEK SALE—50 CDS. NO. 2 UP-Island wood, stove length, easy split, 2 cds. $10. O.K. Fuel. Prompt delivery. 2702 Government. G 8322; evenings, G 3457.

SPECIAL SALE—NO. 2 MILLWOOD WITH inside blocks mixed, easy split, all stove lengths, 2 cords only $9.00; also No. 1 Douglas fir inside blocks and slabs mixed, never been in water, $5.50 a cord, in two-cord lots. G 2524. Ideal Fuel, day or night.

SPECIAL, ONE WEEK ONLY—UP-ISLAND No. 1 12-in. wood; mostly all inside, mixed with some slabs, never been in salt water. Stock up while you can, 2 cords $11. Hillcrest Fuel Company. G 2015, day and night.

SPECIAL — BEST UP-ISLAND DOUGLAS fir, slabs and blocks mixed. Dandy all around fuel. Stock up while you can. Dominion Fuel, 2607 Douglas Street. E 6736.

TREES TOPPED OR FELLED — B 3937.

FIR SAWDUST
BULK ONLY
SELKIRK FUEL
E 2914

34 PROFESSIONAL DIRECTORY

CHIROPRACTORS

DR. OF CHIROPRACTIC—J. R. LIPP, registered and licensed. Jones Block, 723 Fort Street. Phone B 3615.

JOHN M. STURDY, REGISTERED AND licensed chiropractor. 109 Union Bldg. E 5034.

ELECTROLYSIS

SUPERFLUOUS HAIR AND MOLES REmoved permanently by electricity. Success guaranteed. Dorothy Banman, Specialist, London, England. Practice established in Victoria over 25 years. 203 Scollard Building. Telephone G 7642.

FOOT CORRECTION

ENJOY REAL FOOT COMFORT WITH scientific featherweight arch supports. Individually fitted to your needs. Weak and fallen arches cause most foot and limb ailments. Your feet are an asset to health, don't neglect them. Perfect comfort assured. Phone G 5025 for appointment or call at office. The Smith System, 745 Yates Street.

NATUROPATHICS AND CHIROPODISTS

D. BAXTER CAIRD, N.D., D.S.C., NATuropath and chiropodist, short-wave electrical treatments, foot ailments, scientifically corrected. 1405 Douglas. Phone B 3732.

OSTEOPATHIC PHYSICIANS

DR. VERNON B. TAYLOR, REGIStered and licensed. 301-2-3 Jones Block, 723 Fort Street. Phone Empire 7823.

PATENT ATTORNEYS

FETHERSTONHAUGH & CO., Patents and Trade Marks. Offices Throughout Canada and U.S. 789 W. Pender, Vancouver. Phone Sey. 2796.

MARKS & CLARK. Patent Attorney. 204 Bank of Toronto Bldg., Victoria.

PROFESSIONAL ENGINEERS

HUGH PETERS, CIVIL ENGINEERS. PHONE G 7686.

36 HALLS TO RENT

K. OF C. HALL, 902 GOVT. STREET; suitable for lodge, society meetings, receptions, etc.; kitchen facilities. E 5803.

37 MISCELLANEOUS

SAWS FILED, SET, GUMMED, ETC. Phone W. Emery, 1867 Gladstone Ave.

CHECK UP ON YOUR OFFICE SUPPLIES

Letterheads, Envelopes, Billheads, Statements, Ruled Sheets, Etc. Don't Leave It Till the Last Minute.

THE COLONIST PRINTING DEPARTMENT. 1211 Broad Street, Victoria, B.C.

38 TO RENT—MISCELLANEOUS

GARAGE FOR RENT, 818 COOK ST., $3 month.

39 WANTED TO RENT—MISCELLANEOUS

WAREHOUSE—GARAGE OWNERS, space approximately 50 x 100 feet or less, with cement or plank floor, or basement with good clearance and entrance. Phone E 0218.

40 FOR SALE—MISCELLANEOUS

40A BUILDING MATERIAL

CEMENT MIXER FOR RENT BY DAY or week. 165 Crease Avenue. E 2209.

QUALITY SHINGLES — LOW PRICES. Dalziel Box Co. G 1421.

ROAD GRAVEL FOR DRIVEWAY AND good fill gravel, 4 yds., $7; cinders, $1.50 yd. Day, G 2452; night, G 2457.

MASONITE

From as low as 7½c per square foot. Complete stock of Wallboards for all purposes.

Also Plastic-Coated Wallboard for Kitchen and Bathroom.

NEW! Plastic Door Locks.

SHAWNIGAN LUMBER YARDS, LTD. 2000 Government St. Phone G 2311.

SIDNEY SPEEDY SERVICE

WE STOCK A LARGE ASSORTMENT of wallboards priced from 2½c to 7½c per square foot. Masonite, builders' hardware, Glidden's time-tested paints, and insulating wool.

SIDNEY LUMBER. 2110 Government St. G 2310.

White Cedar Shakes, per unit	$5.50
Duroid Hexagon Shingles, fire resisting, per 100 square feet	$6.50

See Us for New or Reroofing Jobs

Masonite Wallboard, ⅛-inch, 4 x 8 sheets	$2.40
Black Masonite, ⅛-inch 4 x 8 sheets	$4.00
Donnaconna Insulating Board, 4 x 8	$2.00

1 x 8 and 1 x 10 Shelving Boards in stock. 1-inch Rough Boards, 2-inch Planking, Cedar Shingles, Etc.

Farmers, see us if you are eligible for 10 per cent Government subsidy on purchases.

We Deliver to All Country Points.

STEWART & HUDSON RETAIL LUMBER. Gorge Road off Gov't. B 2171-2.

MASONITE PRODUCTS

Black and Brown Tempered Presdwood. Quarrboard. Presdwood. Presdwood Temprtile.

E 7188

THE MOORE-WHITTINGTON LBR. CO. 2614 Bridge Street.

WANTED! YOUR USED PLYWOOD. Top Prices. Spot Cash. Phone G 2131 and We Will Call. VICTORIA RETAIL LUMBER YARD. 1061 Government Street.

40B CLOTHING, FURS, SHOES, ETC.

A SMARTLY-STYLED SPRING COAT, pearl-grey boucle material, size 14, worn only a few times. Cost $25, sell for [illegible]

BROWN FUR COAT, THREE MONTHS old, size 20, $60. G 3307.

TWIN SET OF SILVER FOXES. E 5985.

40D FURNITURE

TWO STORES—REID'S—TWO STORES. High-Class Used Furniture, 1317 Broad. Fine Antique Furniture, 1225 Fort.

WILSON'S ECONOMY FURNITURE STORE. Cedar-Lined Walnut Chest $19.50. 846 Cormorant Street — G 0915.

BETTER FULL-SPRING CHESTERFIELD sets and bed chesterfields for less at Victoria Upholstery Co., Ltd., 732 [illegible] Street. G 7834.

BRITISH-INDIA RUG, 12½ FT. X 10 FT. Persian, 9 ft. x 12 ft., good condition; other sizes. Carpeterium, 1035 Cook. E 3651.

DINETTE SET, $25. APPLY MR. CARR, Mariposa and Tulip Streets.

40 FOR SALE—MISCELLANEOUS (Continued)

WHAT'S ON TODAY

... well ... TO THE LADIES IN WAITING (Tsk-tsk) how 'bout dolling up this unpainted crib. It's just as good exercise as that daily walk ... size 2 ft. by 4 ft. with spring an' mattress, $10.50 ... "take a chance and paint it blue."

GOT A HOTEL ON YOUR HANDS?? 5 prs. of good bed pillows ... heavy ticking ... $15 and take the works ... Aloha and Good-Bye.

BE HONEST WITH ME, DEAR" ... must be a new song ... one of the lads packing a big mattress out to his truck always has the latest jive No. ... as he went singing by our door he said: "Think I'll get me one of these all-spring numbers—sure need my sleep on this job" ($25 2-U)

WE'VE JUST SLUNG a flock of those fancy silk cushions around on the Chesterfield Sets ... ordered these ages ago ... not bad—not bad for $2.50 ... even if U don't buy 'em they seem to pep up this joint.

HEANEY WAREHOUSE ... Opp. Courthouse

NICE LADY JUST IN FROM BRENTWOOD ... said she always first reads the Lost and Found (to see what poor devil was in trouble so she might help him) and then she reads this Dept. as we made her smile ... Golly Gosh, and we try to take this business so seriously.

FURNITURE SPECIALS AT Mc & Mc

Clearance of Sleep Units, Foundations and Spring-Filled Mattresses

"Dreamland" Sleep Unit. Regular, $38.75. Clearance price, $27.50.

"New Ideal" Base and "Lady Jean" Mattresses. Regular, $46.75. Clearance price only $34.50.

"Ecconire" Felt Unit and Spring Base. Regular $39.95. Clearance price, $29.50.

"Perfect Rest" Sleep Unit. Regular $52. Clearance price, $36.50.

"Victory" Sleep Unit. Regular, $53. Clearance price, $34.50.

McLELLAN, McFEELY & PRIOR, LTD. Established 1859. 1400 Government Street. Phone G 1111.

BETTER-CLASS USED FURNITURE

3 Chesterfield Suites, $59.00 — $110.00

J. M. WILLOWS. 700 Johnson Street. G 4424.

BEDS Complete; S.-F. Mattresses; Blankets, sheets, mattress coverings. Capital Mattress Factory, 1333 Wharf. E 0958.

FUMED OAK EIGHT-PIECE DINING suite. Albion 41X.

KIMBALL HIGH-GRADE UPRIGHT PIano. Excellent condition, $225 cash. Phone E 2472. 1050 Sutlej Street, Fairfield.

LARGE LIGHT OAK DINING TABLE, 10 ft. long, with 6 leaves; good for boarding house or ping-pong, good condition; price $10. G 2604.

LARGE SOLID GOLDEN OAK ROLL-top office desk. Many drawers, etc. Perfect condition. E 1013.

LINOLEUMS, per sq. yard, 39c to 79c. FRANK'S FURNITURE—860 Yates St.

This Week's Specials at HOME

McCLARY RANGES, COMPLETE WITH shelf and jacket, $69.50 to $118.50 (Note: We have one or two ranges with warming closet); complete line of Simmons spring-filled mattresses, $21.50 to $42.50; a fine selection of spring-filled chesterfield suites; real attractive coverings of velour and mohairs and damasks, prices from $169.50 to $239.50; new shipment of inlaid and print linoleum, per sq. yd., 69c to $1.49; complete line of congoleum Gold Seal rugs, $5.90 to $11.75; complete line Calmar rugs, $4.35 to $8.65; six only 3-piece studio couch suites (coverings in wine velour), $137.50; six only better-quality davenports, regular $75.00 for $65.00; 4-piece walnut bedroom suites (waterfall design), $97.50. Home Furniture Co., 825 Fort St. (above Blanshard). E 9921.

LINOLEUM REMNANTS

MANY PIECES of prewar quality ... some large enough for hall, dinette, bathroom, etc. Selling at reduced prices up to 25 per cent off.

Definitely Bring Your Measures

STANDARD FURNITURE CO. 737 Yates Street.

NINE-PIECE DARK OAK DINING-ROOM suite, $95. Chesterfield chair, $12. E 5000.

ORIENTAL BRASS TABLE WITH TEAKwood stand, also mantel clock. B 3943.

WANTED — UPHOLSTERED PARLOR set, love seat or old-fashioned chair. E 7313.

40E MUSICAL INSTRUMENTS

BANJO AND CASE—LIKE NEW. MUST sell. Bargain. 2911 Quadra.

ENGLISH FLUTE AND PICCOLO, AND cases. Perfect shape. Bargain. 2911 Quadra.

FLETCHER BROS. PAY TOP PRICE for used pianos. Phone G 7148 for estimate without obligation.

40F RADIO

RADIO FOR HIRE, WEEK OR MONTH. Radios repaired, tubes tested free. Aaronson's, 1328 Government St. G 4722.

WADSWORTH BROS., 1035 OLIVER ST. Radio service by qualified serviceman. Try us for entire satisfaction. G 8925.

40G RADIO REPAIRS

A.B.C. ELECTRIC CO.—GUARANTEED radio repairs. G 3113. 807 Fort.

KENT-ROACH, LTD. — EXPERT RADIO service by skilled technicians and the most modern testing equipment. Phone E 6012. 641 Yates Street.

It's Patriotic to Keep Your Radio in the Pink of Condition

DAVID SPENCER, LTD. Specialists in Radio Service. E 4141.

40H NURSERY STOCK, PLANTS, ETC.

CHRYSANTHEMUMS — LIST OF 200 kinds. Garden exhibition. Murray Nurseries, 2893 41st Ave. W., Vancouver, B.C.

SPRING PLANTING!

ROSES, FRUIT TREES, SHRUBS, ETC.

"Order Now!"

LAYRITZ NURSERIES, LTD. 772 Fort Street. Phone G 3733.

SPRING PLANTING AGAIN!

Evergreens, Fruit Trees and Roses

See Our Display at Public Market

Catalogues on Request

LARMER & SONS NURSERY. Burnside Road, Strawberry Vale. Phone Colquitz 84T.

PLANT FILBERTS (FOR PROFIT AND pleasure). Order trees now. Best-known varieties. See them bearing by visiting our farms, containing 100 acres filberts. Send for free circular and price list. Windermere Farms, C. A. Skelton, Box 255, Chilliwack, B.C.

40K BICYCLES AND MOTORCYCLES

CLOSED ALL DAY WEDNESDAY STARTING MARCH 1

ROBINSON'S Bicycles and Repairs. 1336 Broad Street — Opp. Colonist. Phone E 4318.

GENTS' NEW C.C.M. BICYCLES, $45. Large Shipment Just Received. Terms May Be Arranged.

ROBINSON'S. 1320 Broad St., Opp. Colonist. E 8217.

BICYCLES, ALL SIZES; REPAIRS, WORK guaranteed. Aaronson's, 1328 Gov't. St.

C.C.M. BICYCLE, [illegible] months old, $37. Holland Bros., 751 Fort Street. E 8513.

C.C.M. LIGHTWEIGHT, 21-INCH FRAME. Excellent shape, cost $55. Sell half price. G 2097.

EVERYTHING IN BICYCLE REPAIRS. Peden Bros. Ltd., 1410 Douglas. G 3211.

GENT'S BICYCLE, GOOD CONDITION, $25. Phone E 7763.

GENT'S BICYCLE — LIKE NEW, RUN less than 50 miles, $35. E 2671. 320 Moss.

INDIAN SCOUT MOTORCYCLE, EXCELlent condition, good tires. [illegible] after 6:30.

MOTORCYCLE BATTERIES, NEW AND reconditioned. Jones Bros., Quadra at Yates Street.

4 GENT'S FOR SALE. REPAIR SERVICE fairly prompt this week. Harris', 750 Fort Street.

40 FOR SALE—MISCELLANEOUS (Continued)

OLD BICYCLES AND PARTS ARE worth money. G 4721. We call.

40L STOVES AND RANGES

ALL-ENAMEL SMALL RANGE, ALSO garbage burner. Like new. Bargain. 2911 Quadra.

A SPECIAL ANNOUNCEMENT TO THE people of Victoria. We will buy or rebuild your stoves, heaters or furnaces, regardless of condition. We also buy tools and hardware. We pay cash and call anywhere, anytime. G 3183.

ANYTHING IN STOVES, FURNITURE wanted, regardless of condition. We pay cash for stoves, furniture, ranges, scrap plumbing, machinery, etc. Call us first. Best prices. Phone G 8634.

BOILERS CONNECTED AND STOVES repaired day or night. Phone G 6461.

ELECTRIC RANGETTE—ALMOST NEW. G 6118.

FOUR-BURNER MOFFAT GAS RANGE, first-class condition, oven and back shelf; black and white enamel. Phone G 3191.

McCLARY FOUR-BURNER, LOW OVEN range. Good condition, grey and white enamel. B 2103.

MODERN FOUR-ELEMENT LOW-OVEN Gurney Electric Range. 1240 May St.

NEW WHITE ENAMEL-FRONT RANGE, 4-hole, with waterfront, $88.50. Carter's Stove Store, 822 Fort Street. E 3511.

NEW ENAMEL RANGES, WATER heaters and stokers. Southall Stove Co., 1321 Government Street.

OIL BURNER SUITABLE FOR APARTments or rooming house, only used four months. E 5072.

RANGE CASTINGS FOR MOST RANGES. B.C. Hardware, 724 Fort Street.

WANTED — 500 RANGES, HIGHEST prices paid. Peden's Stove Store, 738 Johnson Street. E 1451.

WOOD AND COAL STOVE FOR SALE. Phone B 1170.

2 ALMOST NEW GAS RANGES FOR sale. Apply 843 Pandora.

40O FARM IMPLEMENTS

FOR SALE—TRACTOR, TWO TRANSmissions and a winch at the back—handy on a farm. Price $350, or offer. Will trade. Deighton's Service Station.

40X MISCELLANEOUS

ALL MAKES, MODELS VACUUM CLEANers. Used, like new, guaranteed. Bargain, $20 up. 807 Fort Street.

A CASH REGISTER, MAHOGANY FINished, late model, perfect condition. Must sell. Bargain. 807 Fort.

ASBESTOS-COVERED HOT WATER furnace. Excellent condition. 2528 Blackwood Street.

ASSORTED WRINGER ROLLS FOR various makes electric washers. Taylor & Co., 828 Fort.

A FEW PORTABLE ELECTRIC MAchines for rent. Taylor & Co., 828 Fort. G 3021.

ALL MAKES VACUUM CLEANERS REpaired; belts, brushes, etc. Taylor & Co., 828 Fort.

ALL MAKES SEWING MACHINES REpaired; parts, needles, oil. Taylor & Co., 828 Fort.

ALADDIN Lamp, $4.50; Electric Iron, $3; hotplate, $2.50. Rawlinson, 1421 Broad.

A DOUBLE LOAD CINDERS, $3.50. CLAY soil, rock manure. B 7 yds. G 5564.

BABY CARRIAGES AND SULKIES FOR rent; 25c per half day while shopping; by the week $1.50, or monthly $5. Robinson's, 1320 Broad Street, opposite Colonist. Empire 8212.

BEATTY STAND IRONER — PERFECT condition. Just the thing to take that pile of ironing down or for use in rooming and boarding house. $120. Also Regal heater with pipes, complete, $21. E 7286.

BABY BUGGY FOR SALE, $10. E 2741.

BUYS IN RECONDITIONED SEWING machines. Taylor & Co., 828 Fort St.

BABY BUGGY, GOOD CONDITION, $15. Apply 813 Hillside Avenue.

BABY BUGGY, GOOD CONDITION, $10. E 0072.

CINDERS, MANURE, ROAD GRAVEL, sand, fill, rock. B 1714 after 7 p.m.

CONCRETE WORK — A GOOD JOB AT reasonable prices. Empire 7993.

EGGS FOR PICKLING OR WATER-glass. Strictly fresh, graded and candled, from my own flock only. Delivered at current wholesale prices in 15-doz. lots or more. T. Ravenhill, Old West Road, Royal Oak. Phone Keating 25Q.

ELECTRIC VACUUM CLEANERS (REconditioned). Two only. Taylor & Company, 828 Fort.

ELECTRIC WASHER—WILL RENT FOR ten months. For particulars phone Empire 4356.

FOR SALE — ONE BEACH ELECTRIC stove, four burners, mr. Torquie couch; one tent. W. Robb, Sooke P.O.

FOR SALE, PORTABLE TYPEWRITER. Albion 39M.

FOR VENETIAN BLINDS AND SUPPLIES. Pacific Venetian Blind Co. 1113 Fort.

GOOD BLACK LOAM, TOP SOIL, $1 cubic yard. 2664 Blanshard Street.

IRA BECKER SAW SHOP, 640 CORMORant Street. Saws filed, tools and knives sharpened; also brazing, grinding, gumming, etc. G 8742.

LADIES' WRIST WATCHES, $14.75; gold wedding rings, $7.50; flashlight cells, 13c; pump connections, $35c; mudguards, $1.95 pair; spectacles to suit any sight, $2.75. Aaronson's Cut-Rate Store, 1328 Government Street.

LARGE ENGLISH PRAM, EXCELLENT condition. 2130 McLaren Avenue.

MONAMEL — THE MODERN INTERIOR finish. For floors and woodwork, walls and ceilings, in bathrooms and kitchens or wherever extreme durability is desired. It is heatproof, acidproof, alkaliproof and waterproof. General Paint Store, at our new location, 1465 Douglas Street. E 0613.

MUST SELL — TIMBER HOG POWER saw, new chain, A1 condition. Island Hi-Way Garage, 3703 Government. G 6323.

MURESCO—For Beautiful Walls and Ceilings, in packages, some colors in bulk. The Staneland Company, Ltd., 840 Fort St.

METRONOME, $6; SYPHON, $4; LEATHer leggings, $3. 3095 Harriet. E 7073.

ONE FOLDING BABY BUGGY, SECOND hand, $8. Phone B 1026.

ORDERS TAKEN FOR ATTRACTIVELY painted portable chicken houses, 6 x 7, eight built-in pests, $45 complete, including delivery. Other sizes obtainable. For particulars ph. G 1289 before 12 or after 6.

PRIVATE COMPLETE ANTHOLOGY LIbrary. Sell cheap or exchange gent's bicycle. Owner, Box 6139, Colonist.

REGISTER NOW FOR COURSE IN home decoration. Phone E 6513 or call Singer Sewing Machine Company.

RUBBER STAMPS — Manufactured by Robinson Press, 616 Pissard. E 0614.

RAWLEIGH'S GOOD—HEALTH PRODucts. E 6389. 2344 Wascana Street.

RCA 16 M.M. SOUND PROJECTOR AND accessories, $450. E 7461.

SEWING MACHINE FOR SALE, EXCELlent shape; also baby's crib, mattress and springs. Phone B 1800.

STANDARD AND PORTABLE TYPEwriters for rent, $3 per month. Remington Rand, Limited, 618 Broughton. G 8013.

STEEL WINCH AND 120 FEET OF cable, $85. Box 6127, Colonist.

SINGER HAND SEWING MACHINE — Very good condition. Price, $25. Box 6087, Colonist.

SMALL METAL-TURNING LATHE, GOOD condition, $60. 1467 Manley.

THREE-SPEED ELECTRIC MOTOR, ON hand, for sale, $20. [illegible]

TYPEWRITER — UNDERWOOD, 12-IN., good condition, $35. E 7071.

TWO ONE-PANEL SLIDING DOORS, 7 ft. 6 in. x 3 ft. 6 in., with hardware. Phone G 3923.

TWO LEADED LIGHT DOORS, SIZE 31 x 72 inches, $10. 1018 Quadra Street, side door.

WALNUT TEA WAGON, ELECTRIC rangette, new galvanized tubs and stand. Phone E 1038.

YOUR OLD MIRROR CUT TO MODERN design and resilvered at moderate cost. Hobbs Glass Ltd., 929 Broughton.

1927 OLDSMOBILE COUPE, GOOD shape, good tires, $150 cash. Also one Moffat garbage burner, good as new, $35. Apply 1741 Duchess Street. Phone B 1866.

1200 ITEMS—1200 BLOCK—DIGGON'S

A Mart for Busy Readers—Property for Sale or Trade

41 WANTED—MISCELLANEOUS

A REPUTATION FOR PAYING HIGHEST prices for rags, bottles, tools, stoves, furniture or anything you wish to dispose of. We call anywhere, any time. B 3035.

ALL YOUR OLD FURNITURE, TOOLS, radios, bottles, rags and useful things. Good prices paid. E 0860, E 0243. We call.

BOOKS BOUGHT FOR CASH AT Hunter's, 1116 Government. B 2011.

BUY ANYTHING OF VALUE—GUARANTEED best prices paid. G 3112.

CHINA, SILVERWARE AND FURNITURE of good quality bought for cash. Century Arts Shop, corner Government and Yates Streets.

CASH for old office furniture and equipment. Dixson's, 1200 Block, Gov't.

CASH FOR TABLE MODEL RADIO—WE call. G 4733.

ELECTRIC WASHER, IN GOOD CONDITION, for cash. Apply Box 8093, Colonist.

GET CASH FOR YOUR OLD CAMERAS. Good film pack or roll film type folding cameras especially required. (Postcard size not acceptable.) Hudson's Bay Company Camera Counter, Street Floor.

GOLF CLUBS—COMPLETE MATCHED set. Hardened sole, irons or woods. G 5811, E 6194.

IF YOU WISH TO DISPOSE OF YOUR furniture, etc., antique or modern, consult us. We either buy outright or sell for you. Fred Smith & Co., Auctioneers. G 4913.

MOVIE PROJECTOR, 16 M.M. BOX 8854, Colonist.

TRUNK WANTED, NEW OR USED. Phone E 7758.

TURN YOUR OLD GOLD AND DIAMONDS into cash at Rose's Ltd., Jewelers, 1317 Douglas Street.

VACUUM CLEANER ATTACHMENTS—All makes and models. Best prices. G 3111.

WANTED TO BUY—A MAHOGANY EXTENSION table board for an old Victorian dining table. Phone B 1927.

WANTED—VAUGHAN CRAWLER-TYPE garden tractor with attachments, or other good make. Cash. Box 8071, Colonist.

WE BUY SINGER SEWING MACHINES. If you are not using your machine, sell it to us. Singer Sewing Machine Co.

WANTED—A SMALL CASH REGISTER, in good condition, with the penny keys. Phone B 9715.

WANTED—MEN'S USED CLOTHING. Best prices paid for men's suits. E 7835.

WANTED—CHILD'S TRICYCLE IN fairly good condition. Phone G 5061.

WANTED—USED FURNITURE. Holland Bros. 761 Fort. E 0813.

WANTED—BENCH SAW. G 5697, 2701 Shelbourne.

WOMAN'S BIKE WANTED, ONLY IF IN good condition. Will pay up to $30. Write J. Shaw, Cordova Bay P.O.

1200 ITEMS—1200 BLOCK—DIGGON'S

42 POULTRY AND LIVESTOCK

42A POULTRY AND SUPPLIES

CHICKS HATCHING WEEKLY, FROM blood-tested and approved Reds, Hampshires and Leghorns. Please order now. J. L. Lang, Wayside Farm, Cedar Hill Crossroad. E 4294.

CHICKS AVAILABLE TODAY. BARRED Rocks, White Rocks and Hampshires. Douglas Hatchery, 3500 Douglas. E 3578.

FOR SALE—WHITE LEGHORNS, $1.50; Jersey Giant Roosters, $3. Phone Albion 137 F.

NEW HAMPSHIRE CHICKS. BLOOD-tested stock. Order now. Qualicum-McRae Farms, R.R. 1, Parksville, B.C.

PORTABLE Chicken House, 8 Ft. 6 Ins. x 6 ft. 6 ins.; new, painted, $35. E 4736.

SETTING EGGS, NEW HAMPSHIRES. 75c dozen; selected pen. G 3776.

42B HORSES

A GOOD CHUNKY FARM HORSE WANTED. Phone E 7197, Room 501.

ONE GOOD SADDLE HORSE, SEVEN years old, sale or trade for good cow, freshen in April, or heifers. Box 4691, Colonist.

YEARLING FILLY. MAKE GOOD saddle horse. Cheap. Good home essential. 520 Ardesier Road.

42C CATTLE

GOOD GRADE COW, MILKING WELL, will freshen November 1. Phone Belmont 112 X.

NICE FAMILY JERSEY COW, DUE TO freshen within week. Belmont 26 Y.

YOUR CHOICE OF TWO FRESH COWS; also one heavy fat bull. W. Casey, Saanichton.

42F DOGS

SEALYHAM PUPPIES FOR SALE, TWO months old. Best English blood line. G 3932.

WHEN A DOG IS LISTLESS AND doesn't want to play, most likely he needs conditioning. Give him Karswood Condition Powder once a week. This tonic remedy contains iron, phosphorus, iodine, tonic salts, sulphur, calcium. Sold at drug stores and pet shops.

42H RABBITS

FOR SALE—FLEMISH GIANT RABBITS and butches. R.R. No. 4, Gordon Head.

TWO DOES, ONE BUCK, WITH WELL-built rabbit hutch. E 8881.

42K PIGS

FOR SALE—SEVEN-WEEK-OLD PIGS. J. Mycock, Elk Lake.

42X MISCELLANEOUS

ELECTRIC BROODERS, CHICK FOUNTS, float valves. Grandview Sheet Metal Works, Ltd., Vancouver, B.C.

FARM WORK DONE OF ALL NATURE; also garden lots a specialty. E. F. Fleck, 3287 Quadra. E 2028.

PLOUGHING — Lots, gardens, acreage; prompt; Ford tractors. E 9691, G 4278.

P.D.Q. EXPRESS AND MOVING. LIVE-stock hauling. B 1525.

46 HOTELS

BEVERLY HOTEL
734 Yates Street

AVAILABLE NOW—NICELY FURNISHED rooms with or without private bath; also completely furnished housekeeping rooms. Moderate rates. James A. Griffith, Owner and Operator.

BED-SITTING-ROOMS FOR TRANSIENTS. 1002 Crescent Road. E 3807.

CHERRY BANK, COMFORTABLE ROOMS with or without breakfast. Transient or special Winter rates. G 0166.

FOR A QUIET PLACE TO STAY TRY the "Angela," 923 Burdett Ave. Exclusive residential hotel. Rates from $21 per week, American plan.

47 ROOM AND BOARD

ACCOMMODATION. Breakfast. Comfortable private home; officers only. B 3776.

AVAILABLE NOW, BOARD AND ROOM, close in. E 7126.

BOARD RESIDENCE, LOVELY SURROUNDINGS. Three Dot Ranch, Langford. Phone Deane-Freeman, Belmont 44 Y.

BRIGHT DOUBLE ROOM WITH BOARD. Suit young men. Fairfield. G 7963.

COMFORTABLE FURNISHED ROOM and breakfast; garage available; business or serviceman. Phone E 3595 between 12 and 1.

COMFORTABLE FURNISHED BEDROOM, with or without meals. 1702 Fort.

IN REFINED PRIVATE HOME, LARGE room for two, twin beds; bus and car. E 1916.

NEWLY DECORATED ROOM, WITH board; good plain meals. E 8644. 1050 Belmont.

NICELY FURNISHED ROOM AND board for young man in private home. G 1084.

ROOM AND BOARD FOR TWO, SHARING or single. E 9045.

ROOM AND BOARD, SINGLE OR DOUBLE. Phone B 1787.

WILL GIVE ROOM AND BOARD FOR light services, pensioner or veteran. Box 8025, Colonist.

48 ROOM AND BOARD WANTED

BUSINESSMAN WISHES ROOM AND board in private home immediately. Oak Bay preferred. Box 8118, Colonist.

49 ROOMS TO RENT

49A FURNISHED

LARGE BED-SITTING-ROOM, SUIT two officers or businessmen. G 1093.

WORKING GIRL WISHES TWO GIRLS to share room in private home, board optional. 1003 Dunsmuir Road, after 6 p.m.

2 ROOMS, BED-SITTING-ROOM AND kitchen; no linen or silver; close to car, bus by door. Fernwood district. No children. $30 month. Phone E 5873.

50 ROOMS WANTED

NATIONAL HOUSING REGISTRY URGENTLY in need of apartments, houses, or housekeeping rooms, furnished or unfurnished. Free service to both landlord and tenant. Select your own tenant from our long waiting list.

CALL AT 617 GOV'T STREET, OPP. P.O. OR PHONE B 3117

50A FURNISHED

LIVING ACCOMMODATION FOR middle-aged couple. Beacon Hill district preferred. Phone G 2003.

51 HOUSEKEEPING ROOMS

FURNISHED HOUSEKEEPING ROOMS, adults only. E 2193 after 5.

51A FURNISHED

COMPLETELY FURNISHED HOUSEKEEPING room for rent; gentleman preferred. Phone E 8937.

FURNISHED HOUSEKEEPING ROOM, low rent; elderly person only. No radio. 508 Government St.

FURNISHED HOUSEKEEPING ROOM with gas. E 3218.

HOT AND COLD WATER. FIVE MINUTES' walk from postoffice. $4 a week. Men preferred. 420 Belleville Street.

HOUSEKEEPING ROOM WITH KITCHENETTE, in quiet comfortable home. Suitable for middle-aged lady. Box 8004, Colonist.

HOUSEKEEPING ROOM. CLOSE IN; gas stove; men preferred. References. E 1772.

HOUSEKEEPING ROOM WITH HEAT. Gas for cooking. E 1945.

JAMES BAY—ROOM WITH SEPARATE kitchen; two steady working men. B 2334.

LIGHT HOUSEKEEPING ROOMS. Everything included. E 3567.

LARGE HOUSEKEEPING ROOM, CLOSE to town. $25 month. B 1104.

ONE HOUSEKEEPING ROOM, 572 Michigan. E 0738.

ONE FURNISHED HOUSEKEEPING room. E 5594.

TWO ROOMS AND KITCHENETTE furnished, private home. Vicinity Oak Bay Junction. Box 6147, Colonist.

2 ROOMS, UPSTAIRS; SINK. SERVICE couple preferred. Hartree, Agate Lane, Cordova Bay.

52 HOUSEKEEPING ROOMS WANTED

HOUSEKEEPING ROOM, FURNISHED, with garage. Box 8114, Colonist.

WANTED—HOUSEKEEPING ROOM FOR one person. Close in. Colquitz 171 R, or Box 6075, Colonist.

53 FLATS AND APARTMENTS TO RENT

BEAUTIFUL, NEW, HIGH-CLASS apartment. The Buckingham, 1320 Rockland Avenue.

54 FLATS AND APARTMENTS WANTED

AN UNFURNISHED SELF-CONTAINED suite or small modern house wanted by quiet couple. Permanently established in Victoria. B 2644 or G 6172.

HOUSE OR APARTMENT, FURNISHED, two bedrooms, within five-mile circle, for air force officer and family. Box 5803, Colonist.

LADY AND DAUGHTER, 7, WISHES small apartment. References given. Box 6138, Colonist.

TWO NAVAL OFFICERS DESIRE A FURNISHED three or four-room apartment by first of April or sooner. Box 6013, Colonist.

55 HOUSES TO RENT

McILWAINE BROS.' TRANSFER, LTD. —Furniture and piano moving, long distance removals, heavy hauling. 1313 Wharf. E 9341.

55A FURNISHED

FOR RENT, SMALL FURNISHED HOUSE, garage. 28 Millstream Road, Langford.

GORGE DISTRICT, AVAILABLE APRIL. furnished 5-room bungalow, one bedroom, partly furnished. Adults only. Box 6083, Colonist.

3-ROOMED FURNISHED COTTAGE, with 2 acres, near Elk Lake. $17.50. Rent or lease to part-time farmer. Box 6026, Colonist.

55B UNFURNISHED

HEANEY'S (EST'D 1890) — MOVING, packing, storage. Phone G 1194. Let us explain our service.

57 WANTED TO RENT—HOUSES

LADY, ALONE, WISHES HOUSE, DUPLEX preferred, or apartment. Box 8125, Colonist.

5 Or 6-Rm. House, 5-Mile Circle or Less, by young couple. Reasonable rent. E 5858.

57A FURNISHED

WILL PAY SIX MONTHS' RENT IN advance for modern, furnished home in good district. Phone C. N. Chubb, manager, Hudson's Bay Company.

57B UNFURNISHED

HOUSE WANTED IMMEDIATELY. Phone B 3945.

OAK BAY—RELIABLE FAMILY WOULD like to rent 6 or 8-room bungalow permanently. References. Box 4444, Colonist.

THREE TO FIVE-ROOM HOUSE (MODERN), with good garden soil, with option of buying. No children. Phone G 7463.

WILL PAY SIX MONTHS' RENT IN advance for modern home in good district. Phone C. N. Chubb, manager, Hudson's Bay Company.

$10 REWARD FOR A SUITABLE FOUR or five-room house by reliable middle-aged couple. References. Box 6000, Colonist.

65 AUTOMOBILES

A FENDER AND PAINT REPAIR JOB expertly done at MOONEY'S BODY SHOP. 514 Cormorant Street. Phone E 8012.

ALL AUTO REPAIRS WITH GENUINE G-M parts. Body and fender work, painting, welding, simonizing, electrical work, motor tune-up. Latest equipment, trained personnel. Wilson & Cabeldu, Ltd., 935 Yates. E 1107.

65A FOR SALE

WANTED TO BUY FOR CASH

ANY MAKE OF LATE MODELS—4-Door Sedans or Four-Passenger Coupes.

BEGG MOTOR COMPANY, LTD.
[illegible] Yates Street

Now on Display—New Dodge and Fargo Trucks

AUTO SALES FINANCED—H. W. MILLER & Co., 1210 Broad Street.

ENGINE RECONDITIONING SPECIAL—Get our prices. Complete rebore, install pistons, pins, rings. New engine performance. Easy on gas and oil. CHET DOWMAN GARAGE—734 JOHNSON.

FOR SALE BY OWNER, LEAVING town, Plymouth de luxe coupe, 1934. A 1 tires, new paint job, new battery, a beautiful car. Cash, below ceiling price. Call Sunday P.M. 38 PILOT STREET

1930 GRAHAM-PAIGE SEDAN—GOOD running condition, good tires. Call after 6 p.m. 433 Superior Street.

> **TO OUT-OF-TOWN SUBSCRIBERS**
>
> Out-of-town subscribers who wish to answer advertisements in which only the telephone number of the advertiser is given may mail their replies to The Colonist and The Colonist will communicate such replies to the advertiser.

65 AUTOMOBILES (Continued)

WANTED
$300-$400 CAR IN TRADE
On This
1938 FORD DE LUXE TUDOR

NEW PISTONS. This car is in perfect condition throughout.

WILSON & CABELDU, LTD.
935 Yates E 1107
Chev and Olds Dealers

WE PAY CASH FOR USED CARS
SEE US TODAY
Repairs — Repairs — Repairs

SEE US for repairs to all makes, batteries, battery charging, tires and tubes vulcanized.

MASTERS MOTOR CO., LTD.
Hupmobile and Willys
915 View Street Phone B 3541

WE ARE NOW WRECKING A FORD V-8, engine and all parts for sale. Cash for cars for wrecking. W. F. Cameron Auto Parts, 953 View Street. Phone E 6632.

WANTED IMMEDIATELY!!

1934, 1935 or 1938 COUPE—FORD, CHEVROLET, OR PLYMOUTH

WE PAY SPOT CASH FOR CARS!

NATIONAL MOTOR COMPANY, LTD.
819 Yates Street Phone G 8177

SPECIAL
1938 FORD SEDAN
$585

JONES BROS. (Car Sales Dept.)
Johnson and Quadra Phone E 8633

EXCHANGE YOUR CAR FOR THIS ONE

1939 PONTIAC COUPE—In new-car condition. Very low mileage. Heavy duty tires.

JAMESON MOTORS LIMITED
740 Broughton Street

USED CARS BOUGHT, SOLD and EXCHANGED

GET OUR OFFER FOR YOUR CAR

Immediate Cash — No Strings
Nine Late Models Urgently Needed

DAVIS-DRAKE MOTORS, LTD.
Buick and Pontiac Cars—G.M.C. Trucks
Fort Street at Quadra—Phone G 8154

TIRES—TUBES VULCANIZED
First-Class Work—Quick Service
Recommended by Leading Victoria Automobile Firms

HORWOOD BROS.
Service Station and Garage
Corner Yates and Quadra Empire 4021

WAR WORKER'S SPECIAL

1929 BUICK SEDAN—Six good tires, W.I.T. rating. Come in and make us an offer.

$250 AND $37 MONTHLY will buy 1939 V-8 coupe; five lovely tires. Trade-in accepted. If You Can't Get the Cash You Want for Your Car, We Can Get It for You.

YATES STREET AUTO SALES
945 Yates Street Phone B 3600

AUTOMOBILE FINANCING
Conditional Sale Agreements Discounted
Rates Reasonable Quick Decisions
ISLAND FINANCES, LTD.
1123 Broad Street G 1171

1938 PACKARD TOURING SEDAN, excellent condition, $1,185. 1935 Austin "T" panel delivery, $295. 1930 Ford Tudor, $245. G 6424, 727 Johnson Street.

1938 NASH SEDAN "6"—IN EXCELLENT condition, with 1944 licence and three-way heater. Big bargain for quick sale. E 5212, 1434 Government St.

1928 CHEVROLET SEDAN—TWO NEW tires, new battery, engine excellent condition. Call Thomas Atkinson's Garage, Vancouver Street, Victoria.

1929 MODEL "A" ROADSTER—PERFECT running order. Good tires. Owner leaving town. $165 cash. 2813 Inlet Avenue.

1930 MODEL "A" PICK-UP DELIVERY, very good tires, 1944 licence. General condition good. $150. 529 Ardesier Road.

1935 FORD DE LUXE SEDAN. GOOD tires. Lovejoy shock absorbers, new licence and new brakes. $450. E 4846.

1929 OLDSMOBILE, 1944 LICENCE, fair tires. $85 cash. Evenings between 6 and 7. 1237 Johnson Street.

1934 CHEVROLET MASTER COUPE IN good shape. $465. Apply Sunday, 1214 Yates Street, at rear.

1933 PONTIAC SEDAN, IN GOOD condition, including tires. $290 cash. 1611 Douglas Street.

BUICK SEDAN, GOOD RUBBER. splendid shape. Bargain. Deighton's Service Station. E 6043.

1941 CHEVROLET COACH, A 1 CONDITION. Phone E 2438, after 5 p.m. Sundays, all day.

1940 V-8. BEST BUY OF THE YEAR. Only gone 15,000 miles. B 2686. 3549 Victor Street.

JAMES DE LUXE AUTOCYCLE. GOOD condition. $145, after 4.30 week-days. 1072 Colville Road.

1934 DODGE COACH, IN GOOD shape, 1944 licence. $315. 240 Memorial Crescent.

1929 FORD COUPE CAN BE SEEN after 6 p.m. 532 Dunedin Street.

1929 CHEVROLET SEDAN. PHONE E 8197, evenings after 5.30 o'clock.

1929 DE SOTO FOUR-DOOR SEDAN, 1944 licence. Terms. E 6367.

FOR SALE—1937 PLYMOUTH COACH, good shape; heater. G 3046.

1929 ESSEX, $75. 270 GOVERNMENT Street. B 2722.

65B WANTED

AUTOMOBILES WANTED FOR CASH. Masters Motor Co., Ltd. Phone E 3541.

CASH FOR YOUR CAR FOR WRECKING. Any condition. Cameron Bros. Auto Salvage, 1340 Craigflower Road. E 8868.

PRIVATELY, CAR, 1935 OR LATER, IN good condition. Pay cash. G 4866.

WANTED FOR CASH, LATE MODEL sedan, Chrysler preferred. Phone E 9246.

WANTED — GOOD SEDAN, AROUND $500. State full particulars. Box 8097, Colonist.

67 BOATS AND LAUNCHES

ANCHORS, CHAINS, SHACKLES, MOORING buoys and Manila rope. Ship Chandlers (McQuade's) Ltd.

CAMERON BROS., HEADQUARTERS FOR marine conversions and propellers. 1340 Craigflower Road — E 8868.

FOR SALE—WEST COAST TROLLER, 34 ft. x 10 ft. x 5 ft., complete with 6 spool gurdies. Box 5329, Colonist.

GORGE BOATHOUSE — PHONE B 9042. "The Winter Anchorage."

WANTED

TEN-FOOT ROUND-BOTTOM CLINKER-built dinghy, sound condition. Particulars. Box 8080, Colonist.

67 BOATS AND LAUNCHES (Continued)

WANTED — GOOD, 40-FT. FISHING boat (Diesel preferred), as part payment for 7-roomed house, good district, lovely grounds, fruit and ornamental trees, garden. Or sell, $4,500. Box 5047, Colonist.

WANTED—A 2, 2½ OR 3-HORSEPOWER inboard motor, either air-cooled or water-cooled. Box 5883, Colonist.

WANTED—11 TO 14-FT. ROUND-BOTTOM boat with air-cooled motor. Cash. E 7222.

29-FT. GILL NET OR TROLLER, trans. stern, 10-12 Palmer; $850. Shoal Harbor Marine Service, Sidney (near Rest Haven Hospital).

75 BUSINESS OPPORTUNITIES

FOR SALE — CONFECTIONERY AND grocery business. For further particulars reply to 900 Kings Road.

SMALL GREENHOUSE WANTED. STATE size and price. Box 8034, Colonist.

WANTED — SERVICE STATION AND garage, city or country, for cash buyer. Phone Victoria Realty. E 7514.

APARTMENT BLOCKS

10 SUITES—REVENUE $2,894 yearly. Price $8500

8 SUITES—REVENUE $3,000 YEARLY. Choice property. Price $17,500

12 SUITES—REVENUE $4,000 yearly. Price $20,000

27 SUITES AND STORES. Revenue $7,000. Price $32,000

PAGE & SNAPE
1010 Broad Street B 1913
"Listings Wanted—Demand Is Good"

75C HOTELS, APARTMENTS, ROOMING HOUSES

APARTMENT BLOCK, DOWN-TOWN area. Good revenue. $18,500 for quick sale. 524 Scollard Building.

HOME WITH INCOME

BETTER-CLASS ROOMING HOUSE—Ideal situation, close in. Eleven rooms, including good living quarters. Rented rooms furnished, bringing good income to owner with little work attached. Good reason for selling. Price $5250

FLEMING GARDNER & CO.
1207 Douglas Street Phone G 7741

BOARDING HOUSE BUSINESS FOR sale, close in. Full house. Good revenue. Terms. Box 8006, Colonist.

FOR SALE — CONFECTIONERY AND grocery business. For further particulars apply 900 Kings Road.

ROOMING-HOUSE BUSINESS FOR SALE. Good income from small investment. No agents. Box 4836, Colonist.

76 EXCHANGE—REAL ESTATE

CLEARED BUILDING LOT ON QUADRA, near Tattersal Drive. Will trade for car or $500 cash. Colquitz 70 M.

FOUR GOOD BUILDING LOTS OVERLOOKING Gorge, value $750. Trade for small acreage with dwelling. Will pay cash difference. Box 3999, Colonist.

FOR EXCHANGE — FIVE-ROOM SEMI-bungalow, two lots in garden, for four or five acres in trees and small fruits. Phone E 9617.

77 LISTINGS CANCELED

910 TRANSIT ROAD IS NOW OFF THE market.

78 HOUSES FOR SALE

POSSESSION MARCH 8
GORGE

REALLY NICE 4-ROOM BUNGALOW. Living-room, kitchen, 2 bedrooms, siding construction, 3-piece bathroom, new shingle roof, garage, glassed-in porch. Includes all blinds and linos; large lot; extra beautiful garden, 21 rose bushes, lots of bulbs, etc. Taxes, $32. $1,300 cash. Price $2685

SEMI-BUNGALOW

5 ROOMS DOWN WITH 3-PC. BATHROOM. Closed stairway to 2 rooms up. 1½ miles from City Hall. Taxes $2 month. Downstairs has living-room, dining-room, kitchen, 2 bedrooms, 3-piece bathroom. All rooms generous size. Easy to heat. Extra plumbing. Here is a nice but moderate-priced home. Close to schools and transportation. $1,000 cash. Price $2650

NINE MILES OUT—FIVE ACRES

ON MAIN HIGHWAY. DELIGHTFUL location. Sweeping view of lake and mountains. Five-room bungalow, living-room (18 x 20), large fireplace, two bedrooms, dinette, kitchen, utility room; garage. One acre cleared, balance beautifully treed. Fruit trees, shrubs, lovely garden, rockeries, etc. Full plumbing, electric light, city water. Secluded and yet not isolated. $1,700 cash. Price $3200

OAK BAY — VACANT

A REALLY FINE 8-ROOM HOME WITH lovely grounds, well located in finest part of Oak Bay. Large living-room, open fireplace, dining-room, den with fireplace, sunroom, 3-piece bathroom, 4 bedrooms, cement basement, furnace, garage. Terms. Price $5500

H. G. DALBY CO., LTD.
634 View Street E 6241, Evenings, E 7032

WORTH-WHILE BUYS
OFF OAK BAY AVENUE

ATTRACTIVE FIVE-ROOM, WHITE, CEDAR-SIDING BUNGALOW, FACING WEST. GARAGE IN BASEMENT. FURNACE. ABOUT SEVEN YEARS OLD. PRICE REDUCED TO $3975

OVERLOOKING VALLEY

A LARGE, WELL-BUILT, FOUR-ROOM BUNGALOW. PART BASEMENT. FURNACE. IN A SETTING OF OAKS AND ROCKS. SECLUDED, BUT HANDY TO BUS; 2½-MILE CIRCLE. POSSESSION IN TWO WEEKS. PRICE $3875

GORGE—OVERLOOKING WATER

SEVEN-ROOM STUCCO SEMI-BUNGALOW. HOT WATER HEATING. A MODERN HOME, ONLY TWO YEARS OLD. FOR ONLY $6500

PAGE & SNAPE
1010 BROAD ST. PHONE B 1913

FAIRFIELD
(Two Blocks Dallas Road)

FIVE ROOMS AND LARGE SUNROOM, bungalow. Hardwood floors, fireplace. Extra room in basement, furnace, tubs, garage. Near car, school. Vacant. Exclusive. $2,000 down. Price $3500

CITY—A 1 SHAPE

SEVEN ROOMS, FOUR DOWN, THREE up. Two bathrooms. Full basement, furnace, garage. Large lot. Includes linos, blinds, curtains, stove, coal, sawdust. Vacant. Half cash. Price $3250

GORGE BEAUTY

FIVE DOWN, TWO UP, NEARLY NEW stucco semi-bungalow, complete. Quick possession. Hot water heated. See us about this. Price, half cash $6300

CYRIL BUHLIN
706 Bank of Toronto Bldg. E 1832

ESQUIMALT — TWO-YEAR-OLD FOUR-room stucco bungalow. Living-room, fireplace, two bedrooms, three-piece bathroom, spacious kitchen, tiled sink. Full cement basement, furnace. Garage. Large lot. Price $4000

SAANICH — ALMOST NEW SIX-ROOM [illegible] place, four bedrooms, hardwood floors throughout, four-piece bathroom, modern kitchen. Full cement basement, furnace. Garage. Price $3650

A HOME WITH A SEA AND RURAL VIEW—Almost new five-room stucco bungalow. Living-room (open fireplace), dining-room, two bedrooms, unfinished attic with ample space for two extra bedrooms, four-piece bathroom with pedestal washstand, kitchen (tiled sink, wired for electric range), cement basement, furnace. Garage. Large lot fenced with [illegible]. Price $4200

EDWARD SPENCER & CO.
209 Scollard Bldg. Phone E 8786

IMMEDIATE POSSESSION—ATTRACTIVE five-room stucco bungalow. Fairfield district. Large living-room, dining-room, two bedrooms, modern kitchen and bathroom. Concrete basement, hot-air furnace. Separate garage. Lawns front and back. No agents. Apply Box 8167, Colonist.

78 HOUSES FOR SALE (Continued)

COSY, COMFORTABLE COTTAGE IN Saanich, Wilkinson Road. Contains four rooms, no basement, good plumbing features; nice garden with garage. Property stands high, good view. Price (all cash) $1550

JOHN GREENWOOD
1241 Broad Street

FAIRFIELD

EIGHT ROOMS AND BATHROOM — A bungalow-type home. Five rooms and bathroom on first floor, three extra rooms on second; basement, furnace, hot water heat to all rooms. Entrance hall, central hall, fireplaces, laundry tubs, garage, new roof, etc. In good condition. Early possession. Close street cars and within walking distance to centre of city.

PRICE $5500 HALF CASH
DISCOUNT FOR ALL CASH
"Reasonable Offers Considered"

L. M. ROSEVEAR & CO., LTD.
116 Union Bldg., 612 View St. G 8041

FAIRFIELD NEAR LINDEN—A very nice seven-room residence, with hardwood floors downstairs, also den; three bedrooms with double cupboards. Full cement basement, furnace, fireplace in living-room. A really swell garden. Terms. Can't be beat at price $4200

GORGE DISTRICT—Four-room bungalow with fireplace; deep lot to waterfront; garage, boathouse. Terms. This is a cosy home at $3200

LANGLEY REALTY COMPANY
312 Central Building E 5035

IMMEDIATE POSSESSION

CLOSE IN — 4-ROOM NEW STUCCO, furnace and garage. Price $3350

HIGH VIEW—7 ROOMS, HOT-WATER heat to every room, panoramic view $4500

GORGE—4-ROOM STUCCO bungalow; furnace, garage $2950

BOORMAN INVESTMENT CO., LTD.
313 Central Bldg. E 2133

BRAND NEW

FIVE LARGE ROOMS, SELECT PART of Oak Bay. Oak floors and a lovely kitchen. Basement, furnace. All yours for

$5825

PHONE G 4257

FOR SALE—SIX-ROOM HOUSE IN TEN hundred block, Burdett. Equipped for housekeeping rooms. Gives owner two-room suite, plus $40 per month clear after all expenses are paid. Price, including furniture, $2,700 cash. Write advertiser, 2536 West 15th, Vancouver, B.C.

THREE-ROOM COTTAGE
NEAR AIRPORT ON MAIN HIGHWAY

LIVING-ROOM WITH FIREPLACE; kitchen and pantry; three-piece bathroom, one bedroom with additional enclosed porch. Garage, large woodshed; plenty of fruit trees and large vegetable garden. Electric light and water. This is a very cosy home, in a lovely spot near the beach. Immediate possession. Price (terms) $2200

LANGLEY REALTY COMPANY
312 Central Building E 5035

POSSESSION IN TWO WEEKS

NICE WELL-KEPT FIVE-ROOM BUNGALOW. Living-room has open fireplace, dining-room, two good bedrooms, three-piece bathroom, nice kitchen. Concrete basement, furnace, garage, pretty garden. Quick action necessary. Exclusive $2500

RALPH H. WILSON
208 Pemberton Bldg. Phone E 3812

FIVE-ROOM FURNISHED BUNGALOW within one-mile circle. Close to high school, street car and bus. Immediate possession of three rooms. Piers. E 5898.

SIX-ROOM SEMI-BUNGALOW, FOUR rooms and bath down, two rooms and sleeping porch up. Full cement basement, fireplace and furnace. A 1 condition. Cash. No agents. Box 5822, Colonist.

SIX-ROOM HOUSE, 2 ACRES GOOD cleared land. Good well. Electric light available. 5½ miles out. Apply Saunders, Glendower Road, one block north of Conway, Saanich.

VICTORIA WEST BUNGALOW—OWNER-occupied; 6 good-sized rooms; close to school and car. Price, $3,350, $1,300 cash. Phone B 2473.

WALKING DISTANCE—EIGHT ROOMS. Two bathrooms. High location. Would make two nice flats. Terms $3000

MOUNT TOLMIE — SEMI-BUNGALOW, six rooms. Modern, with basement, furnace and garage. Immediate possession. Terms $2500

A. S. MILLER
1309 Blanshard Street Phone E 0822

TODAY'S SELECTIONS

4 rooms, waterfront	$4,500
7 rooms, garden, view	$3,900
7 rooms, trees, lawn	$3,300
8 rooms, real home	$2,850
Best buy, in Shoal Bay	$6,300

Come In and See

LUMBY
Pemberton Bldg. B 1121

1200 ITEMS—1200 BLOCK—DIGGON'S

79 WANTED TO BUY—HOUSES

HAVE BUYERS FOR GARDEN CITY, Marigold, Oak Bay and Saanich homes.

LUMBY
Pemberton Bldg. Phone B 1121

IS YOUR HOME FOR SALE? LIST WITH old-established firm, H. G. Dalby & Co., Ltd., 634 View. E 6241.

WANTED TO PURCHASE FOR CASH, from owner, four-room stucco bungalow in quiet district, near transportation. Phone E 3193.

TWO CLIENTS WANT THESE

A FAIRLY NEW BUNGALOW in Fairfield, with two bedrooms and den, or another bedroom that could be used as a den (upstairs would do for this); basement, furnace and other modern features necessary. Will pay cash up to $4,300. Immediate possession not necessary.

A FIVE-ROOM BUNGALOW in Fairfield, away from the sea; high location; close in if possible. Quick possession necessary. Will pay cash for a satisfactory one.

Advise Real Estate Department
THE ROYAL TRUST COMPANY
1202 Government Street
Phones: E 4126 - E 3130

DO YOU WANT QUICK ACTION ON the sale of your home? Phone G 8109. George Randall, 1302 Douglas Street.

ESQUIMALT DISTRICT—5 OR 6-ROOM home, up to $4,500 cash. Box 8079, Colonist.

MODERN BUNGALOW-TYPE DUPLEX with basement. $2,000 cash, balance monthly. G 5504.

SMALL COTTAGE OR BUNGALOW wanted, near Parliament Buildings or close in. Can pay $200 cash and $25 a month. Box 81919, Colonist.

80 PROPERTY FOR SALE

JAMES BAY BUILDING LOTS. PHONE E 5038.

K[illegible] about one cleared. Comfortable four-roomed house, three-piece bathroom; city water, electric light. Small barn, two chicken houses, garage. Land all fenced; fruit trees. Price for quick sale .... $1600 $1,000 will handle.

SASEENOS, SOOKE—VERY FINE STUCCO residence of six rooms, all modern conveniences, two-thirds acre in park, family orchard and garden. Good value at $4500

ALFRED CARMICHAEL & CO., LTD.
1216 Broad Street G 7241

PIECE OF PROPERTY SUITABLE FOR [illegible] or nursery, to meet thickly populated part of Oak Bay. Phone E [illegible].

VALUABLE CORNER BUILDING SITE 50 x 135, Cadboro Bay Road at Bowker. Close to school, transportation and sea. For particulars call B 2339.

1200 ITEMS—1200 BLOCK—DIGGON'S

82 ACREAGE FOR SALE

100-ACRE FARM

APPROXIMATELY 30 ACRES CLEARED, fenced, part cultivated; a great deal of the remaining land is good logged-off bottom soil on either side of Demamiel River, Sooke district. Comfortable home of five rooms. Large stock barn. City water, electric light not far away. A fine property close in to Sooke village. Price (terms) $6000

ALFRED CARMICHAEL & CO., LTD.
1216 Broad St. G 7241

FROM OWNER, ONE TO FIVE ACRES, good soil and location. Cash. Box 5980, Colonist.

METCHOSIN DISTRICT, THIRTY-FIVE acres, several acres cleared. Some good bottom land, ample water. Several hundred cords of wood. All fenced. Long frontage on main road. For quick sale, $1,000. Box 6123, Colonist.

ONE ACRE CHERRY ORCHARD. PHONE Keating 91 X.

85 FARMS FOR SALE

FOR SALE — SMALL FARM, KEATING district. Possession. Box 6086, Colonist.

SIX ACRES, CLOSE IN, CITY LIGHT and water. Four-room house, chicken houses for 800 birds. Phone E 3817, or Box 6137, Colonist.

86 FARMS FOR RENT

SHAWNIGAN LAKE—POULTRY AND dairy farm, 12 acres, farmhouse, cottage, barn, chicken houses. On share, partnership basis. Phone G 3776.

TIMBER SALE X34008

SEALED tenders will be received by the Minister of Lands at Victoria, B.C., not later than 11 o'clock in the forenoon on the 3rd day of April, 1944, for the purchase of Licence X34008, to cut 2,881,000 feet of fir, cedar, hemlock, balsam and spruce on an area comprising part of Lots 533 and 260, near Jordan River, Renfrew Land District.

Two (2) years will be allowed for removal of timber.

Further particulars of the Chief Forester, Victoria, B.C., or District Forester, Vancouver, B.C.

> **SEAFRONT**
>
> Beautiful, well-built home of eight very attractive rooms. Hardwood floors. Large plate-glass windows. Unobstructed view over sea and mountains. Three lots. Semi-secluded. Early possession. If you want a good home this should suit. Price $9000
>
> **EARLY POSSESSION**
>
> Four-room new stucco and shingle bungalow, with extra room in basement. Just outside city. Bus at door. All rooms of good size. Price $4300
>
> **Immediate Possession**
>
> Five-room bungalow, near Hillside. Very healthy location. Good view. Sun porch. Furnace. Basement garage. Fruit trees. Price $2600
>
> **FAIRFIELD BUILDING LOT**
>
> On Faithful Street, near Cook. Size 50 by 157. In best of cultivation. Price $600
>
> **MEHAREY & CO.**
> LIMITED
> 822 View Street Phone E 1187

> **GILLESPIE, HART & CO., LTD.**
>
> **Quick Sale**
>
> Fully modern, attractive six-room house and sunroom. High cement basement and furnace. Situated on main highway, about 14 miles from town, on one acre, with beautiful sea views. This house is only about six years old and is an ideal small country home. WE CONSIDER THIS TO BE UNUSUALLY GOOD VALUE. IN FACT, PREWAR PRICE. AS IT INCLUDES ALL THE FURNITURE, ONLY
>
> **$4750**
>
> Quick Action Required
>
> **GILLESPIE, HART & CO.**
> LIMITED
> 611 FORT STREET PHONE G 1181
> Evenings, E 6513

> **INVESTMENTS**
>
> **$6200** OAK BAY. Large, five-room, very modern, stucco bungalow with oak floors throughout. Large cabinet kitchen. Full cement basement, piped furnace. Situated among new homes. Close to sea and bus. This is very good buying. Quick possession.
>
> **$5500** OAK BAY. Full price for this well-planned new, modern bungalow, situated on a large, beautifully treed lot. Surrounded with new homes. Near sea and bus. Quick possession.
>
> **$9000** Full price for this house and three apartments. Revenue $125 per month including the furniture in halls and apartments, which is nearly new and in good condition. This is very conveniently located, easy walking distance, in choice district, and close to car. Two modern bathrooms. Full basement, furnace heated. For a home with extra revenue, this is tops. See us for appointment to view.
>
> **E. E. HEATH**
> Notary Public, Real Estate and Insurance
> 625 YATES ST. PHONE E 4041

> **CLOSE IN**
>
> Seven rooms with den and fireplace in very good condition. Full-sized basement and furnace. This house is well built and in A 1 condition. Terms at $4750
>
> **NORTH QUADRA**
>
> A lovely, modern, four-room bungalow. Good basement and furnace. Beautiful garden in splendid condition. This should be seen to be appreciated. Price only $3800

> **KING REALTY**
> 718 VIEW STREET B [illegible]
> Evenings: E [illegible], B [illegible], G [illegible], B [illegible]

> **ROOMING HOUSE**
>
> HILLSIDE DISTRICT—Good revenue. Price $3,500
> NEAR LINDEN—Superior type. Hot-water heat. Price $6,500
> SAANICH—5-Room Bungalow, nearly new. Large lot. Price $3,850
>
> **H. W. MILLER & CO.**
> 1210 BROAD ST. PHONE G 6801
> Insurance, Investments, Notary Public

> **PEMBERTON'S**
> **For Real Values**
>
> **HELP THE RED CROSS**
>
> CLOSE TO OAK BAY AVENUE
> CHARMING SEMI-BUNGALOW
>
> 5 SPACIOUS ROOMS DOWNSTAIRS. A beautiful living-room, about 25 feet long, with oak floors; dining-room, kitchen and two bedrooms. A complete bathroom and an extra toilet. Basement, furnace, garage, HOT-WATER HEATING. Wired for electric range—and then upstairs there are two nice rooms. This is not a new home, but it has atmosphere and charm and is secluded. Quick possession. EXCLUSIVE LISTING. PRICE $6000
>
> CASH OR EASY TERMS
> Please Call MR. STEPNEY
>
> **OAK BAY**
>
> A STUCCO HOME OF SEVEN LOVELY ROOMS and a quarter of an acre of lawns, shrubbery and rockeries. It has a spacious entrance hall, charming living-room, fireplace, a guest-size dining-room with sunroom, a very cosy den with fireplace, three nice bedrooms, sleeping porch. Tiled wall bathroom. OIL HEAT. Separate garage. A most livable home in a choice district. EXCLUSIVE LISTING. PRICE $8500
>
> Please Call MR. STEPNEY
>
> **WANTED**
>
> LISTINGS of five or six-room bungalows with basements. In Victoria West.
>
> Please Ask for MR. JONES or Phone E 8303, Evenings.
>
> Six-room bungalow with den in basement. Furnace. On quiet street, two blocks from street car. Fruit trees and small chicken house. Possession in 30 days. PRICE $3200
>
> Please Ask for MR. JONES
>
> **GORGE—BURNSIDE**
>
> Are you looking for a cosy, clean, comfortable home at a reasonable price? Here it is. Five-roomed bungalow with one bedroom in basement or good rumpus room if not required. Light floors, furnace heated, brick fireplace in living-room. Garage in basement with full concrete runway. Chicken house and good garden. Owner-occupied and possession within a week. Terms. PRICE $2500
>
> Please Ask for MR. JONES
>
> **HIGH FAIRFIELD**
>
> POSSESSION MAY FIRST
>
> Hot-water heated. Substantially built semi-bungalow of 8 rooms. Living-room with open fireplace, dining-room, den and bedroom, kitchen, separate bath and toilet. Three bedrooms and sleeping porch upstairs. This is a splendid family home with a good revenue per month as well. REAL VALUE $5250
>
> **LAKEFRONT**
>
> Within three-mile circle. One of the most delightful bungalows ever built in or near Victoria, situated in high location on large lot with some rock and oak trees.
>
> The bungalow consists of living-room, paneled in white pine with brick open fireplace. The kitchen and dinette are all in one, but could be made into two separate rooms.
>
> Two large bedrooms and very up-to-date bathroom with shower. This bungalow must be seen to be appreciated. PRICE $4500
>
> Please Ask for MR. HALL
>
> **SEAFRONT BUNGALOW**
>
> Situated eight miles out on 1¼ acres of land. Native trees, shrubs, rose bushes, kitchen garden, very nice small home orchard. Walks down to two private beaches. The bungalow consists of hall, living-room with open fireplace, dining-room, kitchen, two quite large bedrooms, bathroom, etc. Workshop, storerooms, woodshed and garage. A small new basement has recently been added. Also a one-room cabin on the property. The whole property is in perfect condition and is being constantly improved. For appointment to view, please ask for MR. HALL. PRICE $7000
>
> **Pemberton & Son, Ltd.**
> 625 FORT ST. G 8124

> **NEW HOMES**
> **QUICK POSSESSION**
>
> MOUNT TOLMIE — New, attractive stucco bungalow nicely located on large lot. Well planned for convenience and comfort. Nice large, sunny living-room; good hall arrangement, dining-room, two bedrooms, bright kitchen wired for range, copper plumbing. Immediate possession. Price $5800
>
> ESQUIMALT—With an unusually attractive setting this charming bungalow of seven rooms is the acme of comfort and convenience. Hardwood floors throughout. Hot-water heating. Rooms all of good size. Ample cupboards and closets. Den finished in knotty pine. Electric kitchen and many other attractive features make it an ideal home. Price $8000
>
> **Heisterman, Forman & CO.**
> 608 VIEW STREET E 4161

> **$3200** Situated in city, on bus line. Five-room bungalow, containing living-room, dining-room, two bedrooms, kitchen and three-piece bathroom. Basement with furnace and wood lift. Separate garage. Standing on two lots, all laid out garden and fruit trees. Taxes only $70. This is a real good buy.
>
> **$4000** Situated on Pandora Avenue, near Christian Science Church. Eight-room house. One room is 36 x 20, all other rooms good size. Would make good rooming house or fine home for a club. We can sell on terms to right party. This is a real bargain at above price.
>
> SEE A. LANCASTER
>
> **BROWN BROS., LIMITED**
> 314 Pemberton Bldg. Phone E 1183

> **UPLANDS**
>
> If your present or postwar plans include building in this beautiful subdivision, we recommend that you select your future homesite NOW. UPLANDS LOTS have been in greater demand this month than ever before and the selection of VIEW LOTS is rapidly becoming more limited. We invite you to view UPLANDS now and consult us for full particulars.
>
> **MARA, BATE & CO., LTD.**
> 612 Fort Street Phone E 7124

> KER & STEPHENSON, LTD.
>
> **NEWS from HOME**
> HEADQUARTERS
>
> **3 Exclusive K. & S. Offers**
>
> **Lovely Sea View**
>
> Oak Bay waterfront, with sandy beach. Stucco home of 8 rooms. Charm and comfort in the highest degree. Boathouse. $8,000. Early possession.
>
> **Reduced Price**
>
> will be accepted if sold before March 15. Delightful stucco, modern in every detail. Spacious public rooms. 2 beds. Sunroom. H.W. heat and H.W. floors. ⅓ acre with view of Sooke hills. High Quadra.
>
> **Garden Paradise**
>
> Charming Colonial, cedar siding. Living-room, 16 x 20, with hardwood floor; two big bedrooms, one with fireplace; dining-room opens on to lovely garden and orchard of two lots. Landscaped by park superintendent. All for $3800
>
> **KER and STEPHENSON LTD.**
> 1121 GOVT.—G 4127

> **$2500**
>
> Very good-sized four-room home with good garden lot. Separate garage. Located just off Saanich Road in Saanich. Front room, two bedrooms, good-sized kitchen, three-piece bathroom and pantry. Possession within 30 days.
>
> **$1000**
>
> IS THE DOWN PAYMENT on another four-room home with basement and furnace, close-in Saanich. Living-room with open fireplace, two bedrooms and kitchen. Full price of property $3,000. Possession within 30 days.
>
> **Saanich Realty COMPANY**
> 1313 DOUGLAS ST. PHONE E 0001

> **BUILDING LOTS**
>
> | | |
> |---|---|
> | Maplewood Road—Lot 200 x 110. Price | $650 |
> | Salsbury Way—Lot 200 x 150. Price | $1000 |
> | Salsbury Way—Lot 150 x 107. Price | $600 |
> | Salsbury Way—Lot 50 x 120. Price | $250 |
> | Forshaw Road—Lot 80 x 100. Price | $295 |
> | 1922 Blanshard—8-room house. Price | $1500 |
>
> THE RED CROSS NEEDS YOUR HELP!
>
> **THE B.C. LAND AND INVESTMENT AGENCY, LTD.**
> 922 Government St. Phone G 4115

> **OAK BAY**
> ONE BLOCK FROM OAK BAY BOATHOUSE
>
> Very substantial family home in this excellent location. It contains large bright living-room with open fireplace, dining-room, pass pantry to nice kitchen. Upstairs: Three excellent bedrooms, large and bright; separate bathroom and toilet. Separate garage. Nice garden and lane at side and rear. Low taxes. Utility room off kitchen. Complete cement basement with extra room. Price $5000
>
> ($3,000 Cash, $2,000 Mortgage)
> Exclusive Agents
>
> **SWINERTON & CO., LTD.** Estd. 1889
> 620 Broughton St. Phone E 3022

> **HOLLYWOOD**
>
> Eight-roomed two-story house, containing hall, dining and living-room, one bedroom, kitchen and pantry and bathroom on ground floor. Four bedrooms on second floor. Full basement, hot air furnace and garage. Price $2850
> On good terms.
>
> ESQUIMALT WATERFRONT
>
> One and one-quarter acres, 100 ft. seafront. Price $1250
> On terms.
>
> **WISE & CO., LTD.**
> 109 Pemberton Bldg.

> **VIEW ROYAL**
>
> Four-room, shake siding bungalow with a large plastered rumpus room in the basement. All oak floors except the kitchen. Living-room, 17 x 13, with fireplace. Wash tubs, copper piping. Lot 60 x 160. Will be completed in about one month. Price $4725
>
> **Van der Vliet, Cabeldu & May, Ltd.**
> Real Estate, Insurance and Investments
> 1212 BROAD ST. PHONE E 7124

> **STUCCO BUNGALOW**
>
> Entrance hall, living-room, granite [illegible] hardwood floors. Cabinet kitchen, tile sink. Four-piece bathroom. Two bedrooms. Wired electric range. Hot water heating. Basement, laundry tubs, garage. Three-quarters acre grounds. High with view. EARLY POSSESSION. Taxes $64. Price $6300
>
> **J. H. WHITTOME & CO.**
> LIMITED
> 1012 BROAD ST. PHONE E 0418

SEE NEXT PAGE FOR ADDITIONAL REAL ESTATE ADVERTISEMENTS

VICTORIA REALTY
618 YATES STREET
PHONE E 7514

SAANICH—In very good district, close to bus. Very attractive bungalow of five rooms. Three bedrooms, living-room, kitchen, bathroom. Very well-kept garden, lawns, etc. Chicken house. Garage. Including good kitchen range and with immediate possession, only $2500

MOUNT TOLMIE—White cedar-siding bungalow of five rooms and sunroom. Living-room with oak floor and granite fireplace, dinette, two nice bedrooms, kitchen with tiled sink. Full basement with piped furnace. Nice garden. Priced at.......... $4200

SAANICH, NEAR CITY LIMITS AND QUADRA — Comfortable, attractive home with good appearance. Living-room with fireplace; large, bright kitchen, separate pantry with cabinets and new sink; two bedrooms. Full basement, furnace and workroom. Separate garage. In tip-top condition inside and out. Large lot, 70 x 170, good soil. Very early possession. Price $2875

Or Near Offer

ONLY $600 DOWN
VACANT
OAKLANDS DISTRICT — Four-room bungalow in fine condition. Three-piece bathroom, living-room, two bedrooms, large, bright kitchen. Full basement. Dandy garage. Good garden lot.—Buy today, move in tomorrow. Price $2750

NIGHT PHONES: E 6311, E 7030

SEA AND MOUNTAIN VIEW
Beautiful garden, ultra-modern six-room bungalow. Large living-room with art fireplace and windows commanding grand view. Beautiful oak floors. Dining-room, three bedrooms and modern bathroom, also dinette, wired for electric range, tubs, etc. Attached garage. Price reduced for quick sale. (Exclusive) $7000

HIGH FERNWOOD
Now being completed, on high ground near Hillside, very attractive bungalow. Four large rooms and dinette, basement and furnace. Duroid fireproof roof, garage and attractive garden lot. Decoration to suit purchaser. Near car. Quick possession. Good value at.......... $5000

OAK BAY
Near schools and transportation. Five-room up-to-the-minute, stucco bungalow. Hardwood floors, hot air heated. Only three years old and in excellent condition. No decorating needed. Garage in full concrete basement. Very nice garden. Immediate occupation. Exclusive listing. Terms $5750

INVESTMENT
Duplex containing one five and one four-room suite. Gross revenue $50 per month. Price includes furniture and fixtures. Further details at office. Exclusive listing. Price $3150

COLES, HOWELL & CO., LTD.
600 VIEW STREET PHONE G 1080

N. Quadra Area
3450 CALUMET
Easy Walking Distance of Bus, Street Car and Schools
STUCCO BUNGALOW
About Two Years Old
Duroid Roof
Few Steps to Climb
Living-Room With Fireplace
Breakfast Nook
Cosy Kitchen — Two Bedrooms
Bathroom
Extra Unfinished Bedroom
Space for Circulating Heater in Central Hall
Attached Garage
NOW VACANT
EXCLUSIVE LISTING
$3650
P. R. Brown & Sons, Ltd.
1112 BROAD STREET PHONE G 7171
Evenings, E 7200 or G 3419

INVESTMENT
5 SUITES
HIGH PART FAIRFIELD
Three Suites Have Private Bathrooms
The Other Two Semi-Private
ALL PREWAR RENTS BUT EXCELLENT RETURNS ON INVESTMENT. Very dependable caretaker now in charge.
THIS APARTMENT HOUSE IS IN PERFECT CONDITION
THE BEST BUY IN TOWN,
AT $6500 TERMS
EXCLUSIVE AGENTS
Alex. G. Hill & Co.
414 CENTRAL BLDG. G 5741

NORTH QUADRA
Well-built NEW STUCCO BUNGALOW, situated on Large High Lot in the choicest part of North Quadra, close to bus. HARDWOOD FLOORS, OPEN FIREPLACE IN LIVING-ROOM, entrance hall, large bedroom, dining-room, modern kitchen with lovely TILE SINK and lots of CUPBOARDS. Full CEMENT BASEMENT. HOT AIR PIPE FURNACE. COPPER PIPING throughout. Attached GARAGE. EARLY POSSESSION.
Sale Price $4700
Arthur E. Haynes
LIMITED

OAK BAY BUNGALOW
Stucco bungalow of six rooms and utility room. Open fireplace. Hot air heating. Garage and garden. This home is well built and only seven years old. Early possession. PRICE $4200
Or Near Cash Offer

HOME AND ACREAGE
Four-room stucco bungalow and five acres of good soil. Mostly cleared. Near the sea. In Saanich. Low taxes $3150

NEWSTEAD REALTY
1014 BROAD ST. PHONE E 7194
Evenings, G 5768

What Today Means

PISCES

If March 4 is your birthday, the best hours for you on this date are from 10:30 a.m. to 12:30 p.m., from 2:30 to 4:30 p.m., and from 8:30 to 10:30 p.m. The danger periods are from 8:30 to 10:30 a.m., from 6:30 to 8:30 p.m., and from 10:30 p.m. until midnight.

Today live your own life and let others have the privilege of living theirs according to their own ideas, and without any suggestions from you. Unless care is exercised, conditions are conducive for a clash of wills to occur whenever forceful personalities differ on the kind of a policy to be pursued to accomplish some purpose. It might be well, whenever there is a difference of opinion to effect a compromise whenever it is possible. People who are broad-minded and big enough to pocket their pride so as to avoid a quarrel will get through the day in a very satisfactory manner. Envy and greed will be largely responsible for many discordant conditions, so give neither of them room within your consciousness. Married and engaged couples, and those exchanging confidences of love, will do well to agree not to disagree over anything until they have sat down and calmly discussed whatever it is that threatens to upset their dispositions.

If a woman and March 4 is your birthday, you should be capable of doing work of an artistic nature, using your hands cleverly and expressing yourself clearly. You may have to overcome an urge to dominate other people if you would avoid finding yourself becoming unpopular or continually quarreling with those nearest to you. You are apt to become extremely enthusiastic over anything in which you become very interested, especially if you have a hand in its management. As a news reporter, publicity woman, reformer, political leader, public official, social welfare worker, actress, singer, musician, business manager, sales representative, secretary, stenographer, trained nurse, dietician, factory or government employee, you may make a remarkably fine record and find yourself with a most substantial income. As a married woman your life should be an extremely happy one.

The child born on March 4 can usually be depended upon to do the right thing at the proper time. Children born on this date generally enjoy an unusual amount of popularity. Through their individual efforts, Pisces' youngsters overcome handicaps and obstacles that stand between them and success.

If a man and March 4 is your natal day, be careful that you do not possess and fail to correct some of the very faults that you condemn in others. Through sheer personality you, in all likelihood, can usually dominate most situations. As a lawyer, salesman, business executive, manufacturer, clergyman, doctor, journalist, author, educator, radio commentator, actor, commercial photographer, engineer, scientist, agriculturist, horticulturist, contractor, financier, public official, composer, painter, or through doing your part to crush the Axis, you should sooner or later find yourself standing on the threshold of a most successful career.

(The Bell Syndicate, Inc.)

RANDALL'S

VICTORIA WEST—Five-room bungalow in real good condition. Basement and furnace. High location and close to transportation. Taxes only $45. We can arrange terms at.......... $2150

ESQUIMALT—Five-room bungalow in excellent condition. Rooms are large. Part cement basement; garage. Large lot with ample room for good garden. Low taxes. Close to car line. Price, on terms $2650
Call Mr. Tully

EARLY POSSESSION—A fully modern stucco bungalow, built three years ago. Five rooms with extra room in basement. Modern kitchen. This is a beautifully finished home on large lot. Nice view. Price $5500

NORTH QUADRA — Four-room stucco bungalow, built about four years ago. Modern finish. Good location. Handy to bus line. Price $2900
Call Mr. Oliphant

FAIRFIELD—Five-room stucco bungalow, almost new, in splendid condition throughout. Full basement and furnace. Large garden and early possession $4800

GORGE, Near Tillicum Road—A very fine five-room stucco bungalow built a few years ago. Modern design. High location. Nice garden and lawns. Early possession $3750
Call Mr. Smith

SHELBOURNE STREET—Vacant. Just painted and redecorated. A nice six-room home. Price on terms $2400

SAANICH—Furnished. A good family home of seven rooms. Cement basement, furnace, garage. Large lot. Rented at present for $30 per month. Taxes only $29. A good investment. Price $3150
Call Mr. Robertson

George Randall
1208 DOUGLAS ST. PHONE G 8180
"ARMY NIGHT"
On the Air Each Wednesday Evening at 8—CJVI

QUICK POSSESSION

ESQUIMALT — Stucco bungalow: Living-room, oak floors, fireplace, through hall, dining-room, cabinet kitchen with tile sink. Two nice bedrooms. Pembroke bath. Garage in basement. Nice lawns, also vegetable garden. Price $4750

HIGH QUADRA — Semi-bungalow, two bedrooms, Pembroke bath, modern kitchen with tile sink, dining-room, large living-room, oak floors, fireplace. Concealed stairway to two lovely rooms. Beautifully situated among the oaks, one block from bus. Owner occupied. Price $6500

GORGE—Stucco bungalow: Large living-room, oak floors, two bedrooms, Pembroke bath. Cement basement, furnace. Good lot. Price $3500

FAIRFIELD—Seven rooms, four down and three up. Easy walking distance. Possession in 30 days. Price $3150

FAIRFIELD—Five-room bungalow: Living-room, dining-room, two bedrooms, nice kitchen. Garage in basement. Price $2950

R.H. Davies
REALTY
Bank of Toronto Bldg. Phone G 2015
Night Phone, B 1410

LIST IT WITH JOHNSTON'S

$3575—VICTORIA WEST. Five-room bungalow in spotless condition. Bright sunroom. Light floors. Excellent kitchen. Pipe furnace and tubs in full basement. Gas installed. Separate garage. Two good lots. Quick possession. $2,100 cash handles.

SAANICH
$2875—FOUR-ROOM BUNGALOW in choice condition. Basement, furnace. Garage. All conveniences. Near car and 6c bus. Quick possession. Clear title. Cash.

SHELBOURNE
$3800—STRICTLY MODERN. Four-room siding bungalow. Large living-room. Hardwood floors. Four-piece bathroom. Semi-finished attic. Garage. Furnace. Basement. Consider trade, five-room bungalow, High Quadra, up to $5,000.

YOUR CAMERA
CAN BE PROTECTED by insurance against "all risks" anywhere in Canada or U.S.A. CONSULT US TODAY.

JOHNSTON & CO., LTD.
1314 BROAD STREET E 5541, E 3242

A SOUND INVESTMENT
Superior apartments in desirable districts for sale. Good income.
$10,000 to $25,000
INVESTIGATION SOLICITED
Independent Agencies
900 FORT STREET, COR. OF GOV'T

RESULTS COUNT
Nothing Too Small—Nothing Too Large
LIST YOUR HOMES, FARMS OR LOTS WITH
SAANICH REALTY CO.
1525 Douglas St. Phone E 0601

Youngest English Quadruplet Dies

HEANOR, Derbyshire, England, March 3 (CP)—Youngest of quadruplets born Monday to 23-year-old Nora Carpenter, former member of the British Auxiliary Territorial Service, died during the night.

The child, Macdonald, previously suffered from a cold and his condition had been the cause of some anxiety, but only last night he was reported showing signs of progress.

Will Not Demand Salute for Flag

EDMONTON, March 3 (CP).—Students whose parents are members of a religious organization whose tenets forbid or are opposed to its members individually saluting the flag will not be compelled to do so but must "stand silently and at attention," under terms of a bill introduced in the Alberta Legislature today.

The bill, amending the School Act, was introduced by Hon. Solon E. Low, Minister of Education.

The bill requires that the parent or guardian of a pupil must give the school principal a written statement saying the child is a member of such an organization.

Saluting the flag was the subject of dispute at several points in Alberta the last year, when children refused to take part in the ceremony on their parents' instructions.

Criticism of the policy of handling oil operations in Alberta was voiced by Elmer Roper (C.C.F., Edmonton), who said the Province was "getting a few pennies out of the exploiting and development while some large groups were getting millions."

An act to amend the Medicine Hat charter was given second reading. Dr. J. L. Robinson (S.C., Medicine Hat), sponsor, said the bill would give women the right to hold office as mayor and aldermen; would allow British subjects, 21 years of age or over, with certain residence qualifications, the right to vote, and abolish property qualifications for mayor and aldermen. Present provisions of the charter restrict eligibility for election as mayor and aldermen to males and such males who own property assessed at not less than $1,000.

HENCHMEN FLEE

STOCKHOLM, March 3 (AP).—The flight of Nazi henchmen from the Baltic States as a result of the Russian drive into Estonia was described today by Estonian and Latvian refugees recently arrived here.

Prepare . . .
For Spring by having your Fine Carpets, Drapes, Slip Covers and Mats expertly cleaned NOW by

Pantorium DYE WORKS
E 7155
905 FORT

QUICKIES

"It's just a suggestion, dear, but you can rent a 'vacant block' with a Colonist Want Ad!"

Bowling

ARCADE BOWLING ALLEYS

LADIES' TENPIN LEAGUE

Capilanos—A. Mercer, 534; F. Calder, 350; N. Burns, 405; K. Reynolds, 310; R. Mercer, 335; handicap, 39. Total, 1,796.
Bombardiers—E. McBeath, 353; O. Arnet, 301; P. Donnelly, 404; E. Profit, 394; low score, 319; handicap, 93. Total, 1,864.
Bombardiers won two.

Gorge Hotel—E. Stables, 410; E. Foster, 392; M. Greenwood, 403; A. Watson, 418; O. Webber, 431; handicap, 183. Total, 2,243.
Kayettes—K. Burns, 449; W. Budd, 435; I. Koellmel, 383; M. Ackerman, 341; H. Ferguson, 403; handicap, 99. Total, 2,110.
Gorge Hotel won three.

Dore's Halfway—Ev. Irvine, 475; Ella Stewart, 330; Mamie Worth, 421; Dot McBeath, 405; Dolly Hume, 416; handicap, 108. Total, 2,099.
Savoy Cafe — L. Henrickzon, 390; A. Smith, 415; M. Dubble, 363; M. Falkner, 445; A. Mills, 382; handicap, 133. Total, 2,118.
Dore's Halfway won two.

Moose No. 1—Owen Irvine, 301; Ellen Jacobs, 162; Edith van Alphen, 241; Mabel Nealon, 278; handicap, 376. Total, 1,358.
Moose No. 2—Eileen Steele, 169; Min Wright, 191; Dorothy Wilkins, 271; Polly Bell, 306; handicap, 516. Total, 1,459.
Moose No. 1 won three.

CANADIAN LEGION FIVEPIN LEAGUE

Britannia—A. Benn, 880; R. Bowers, 437; J. Caldwell, 743; G. Church, 421; D. Clarke, 554; handicap, 54. Total, 2,908.
Naval Veterans — J. McBay, 629; W. Shouldice, 553; W. Holland, 560; A. Worth, 304; W. McBay, 678; W. Simpson, 142; handicap, 69. Total, 2,938.
Pro Patria—W. Talbot, 533; Harrison, 506; A. McKittrick, 417; E. Hall, 504; O'Neill, 572; handicap, 150. Total, 3,082.
Each team won one.

GIBSON'S BOWLADROME

MAJOR TENPIN LEAGUE

Y.M.C.A. — Stewart, 492; Young, 507; Paterson, 451; Paulding, 599; Ferguson, 618; handicap, 24. Total, 2,691.
Watson's Men's Wear—C. Steele, 504; H. Brunell, 466; J. Bell, 558; W. Hancock, 550; low score, 446. Total, 2,614.
Y.M.C.A. won two.

Central Cartage — R. Wilson, 549; A. Borthwick, 498; K. Munn, 567; R. Elwood, 323; R. Sherrett, 459. Total, 2,396.
Halfways — Mapes, 502; Stuart, 446; Moulton, 524; Falk, 418; Quinn, 616; handicap, 12. Total, 2,506.
Central Cartage won two.

Commercial Linen Supply—Norris, 536; Hearnden, 624; Bragg, 553; Spouse, 545; Marks, 499; handicap, 12. Total, 2,839.
Hoyle-Brown—Malcolm, 470; Angus, 594; Templeton, 506; Anderson, 536; White, 607. Total, 2,713.
Commercial Linen Supply won three.

GIBSON'S BOWLADROME

MIXER FIVEPIN LEAGUE

Wolves—R. Edge, 536; P. Miguiz, 559; G. Hill, 465; J. McGowan, 487; L. Paterson, 615; handicap, 189. Total, 2,850.
Gremlins—D. Ewing, 443; E. Ewing, 263; A. Jelley, 254; O. Jelley, 623; J. Mills, 614; M. Mills, 427; handicap, 102. Total, 2,726.
Gremlins won two.

Victors—H. Tarves, 834; E. Heath, 450; V. Holt, 465; C. Holt, 589; G. Heath, 819; handicap, 99. Total, 2,856.
Merchants' Transfer—Dunc McCaig, 652; R. Boyd, 419; D. Gueins, 313; D. Allen, 347; H. Gent, 601; handicap, 240. Total, 2,572.
Victors won two.

Dynamiters—M. White, 567; M. Bent, 498; L. Hughes, 548; P. North, 601; H. Butler, 665; handicap, 27. Total, 2,926.
Pippins—K. Maxty, 753; B. Latham, 606; K. Kokran, 380; H. Cowan, 631; J. Latham, 604; handicap, 99. Total, 3,073.
Pippins won two.

Provincials—W. G. Ellis, 468; G. Bracken, 84; B. Bracken, 456; C. Ellis, 251; O. Leeming, 673; B. Leeming, 242; handicap, 300. Total, 2,474.
Industrial Painters—P. Corcoran, 616; O. Bridges, 506; R. Corcoran, 383; R. Shearer, 371; C. Mullins, 384; A. Pyke, 140; handicap, 300. Total, 2,700.
Industrial Painters won two.

Times—R. Johnson, 479; W. Peden, 461; Mrs. Peden, 417; M. Jealouse, 597; H. Jealouse, 646; handicap, 243. Total, 2,843.
Spruce Products—K. Trevors, 606; S. Campbell, 443; C. Trevors, 449; H. Campbell, 589; J. Green, 567; handicap, 54. Total, 2,707.

WOMEN'S COMMERCIAL FIVEPIN LEAGUE

Moose No. 2—C. Baker, 491; D. Fairhurst, 290; P. Dalzell, 532; L. Ash, 334; E. Merriman, 183; Z. Lyon, 33; handicap, 446. Total, 2,309.
Olympics—M. Berry, 414; M. Fallick, 287; M. Bentley, 303; M. Edger, 464; E. Walton, 464; handicap, 294. Total, 2,226.
Moose No. 2 won two.

Moose No. 1—I. Thornthwaite, 304; P. Roy, 183; I. Kennedy, 361; Y. Warren, 259; J. McDougal, 542; S. McLellan, 271; handicap, 397. Total, 2,317.
Mon-Trees—M. Watson, 386; M. Davies, 269; S. Moskalyk, 352; B. Moskalyk, 405; B. Nikiforuk, 309; handicap, 360. Total, 2,281.
Mon-Trees won two.

B.C. Electric—N. Sioberg, 400; G. Simpson, 465; O. Raybone, 524; A. Seywright, 584; M. Dieruff, 237; handicap, 156. Total, 2,404.
Bapcos—J. McNaught, 449; M. Booth, 471; J. McDonald, 452; B. Ellis, 557; low score, 315; handicap, 60. Total, 2,304.
B.C. Electric won three.

Victors—V. Holt, 372; A. Hanson, 432; O. Jelly, 444; E. Heath, 457; low score, 416; handicap, 96. Total, 2,220.
Lucky "13"—M. Armstrong, 526; E. Amyes, 488; M. Kinley, 529; B. Reid, 481; K. Whyte, 481. Total, 2,505.
Lucky "13" won three.

Vel-Vets—D. Tams, 429; G. Shubrook, 279; P. Smirl, 445; E. Watkins, 424; I. Lindley, 473; handicap, 246. Total, 2,296.
Victoria Bed & Mattress—Agnes Bone, 445; Flo Keast, 450; Betty Powell, 554; Eileen Mann, 462; Ruth Boyd, 409; handicap, 81. Total, 2,431.
Victoria Bed & Mattress won two.

COMMERCIAL FIVEPIN LEAGUE

Seven-Up—C. Pederson, 716; I. Paterson, 563; A. Falk, 289; F. North, 599; M. Mapes, 550; average, 186. Total, 2,900.
Gutta Percha & Rubber—C. Wallis, 862; B. Acres, 709; A. Perry, 534; A. Longley, 585; C. Nugent, 575; handicap, 54. Total, 3,119.
Gutta Percha & Rubber won two.

Bapcos—A. Sedeman, 542; M. Wood, 494; M. Doyle, 495; H. Pollard, 615; G. Leeming, 529; handicap, 279. Total, 2,954.
Quality Meat Market—H. Anderson, 786; Don McCaig, 669; J. Begon, 623; Dunc McCaig, 712; H. Gent, 314; E. Gropp, 235. Total, 3,339.
Quality Meat Market won three.

Tyros—E. Ern, 428; M. Grimshaw, 506; J. Scoular, 699; F. Moufton, 604; A. Stewart, 660; handicap, 258. Total, 3,156.
Elite Cafe—P. Scott, 648; C. Nash, 599; A. McKeachie, 489; A. Harness, 573; H. Paulding, 751. Total, 3,260.
Tyros won two.

D.O.K.K.—A. De Giraloma, 621; P. Buckle, 432; J. Waters, 738; George Davies, 388; Bob Proctor, 326; W. Marshall, 577; handicap, 48. Total, 3,130.
Kent Cafe—G. Heath, 623; H. Gibson, 563; Cec Hull, 864; H. Tarves, 894; low average, 543. Total, 3,097.
Kent Cafe won two.

Ideal Barbers—J. Bethell, 561; C. Moore, 380; T. McConnan, 530; J. Green, 527; S. Thomson, 785. Total, 2,953.
Pacific Sheet Metal—L. Creighton, 662; B. Erickson, 636; F. Shaw, 504; F. Hastings, 508; low score, 588; handicap, 81. Total, 2,984.
Pacific Sheet Metal won two.

Insurance Cost to Alberta $1,800,000

EDMONTON, March 3 (CP).—Adoption of the Dominion's proposed health insurance scheme would mean an estimated additional cost of [illegible] to Alberta, Hon. Dr. W. W. Cross, Minister of Health and Public Welfare, said today.

The minister said the new legislation would not affect the Provincial Government's decision to bring free maternity hospital care into effect in Alberta, April 1. Estimated cost of this provincial service is $643,000 and legislation authorizing it now is before the Assembly.

Dr. Cross expressed the opinion the Province would be prepared to join in the Dominion's health insurance plan, provided the Dominion paid a fair share of the cost.

Manpower Shortage Expected After War

OTTAWA, March 3 (CP).—Dr. G. M. Weir, acting director of training for the Pensions Department, said today there will probably be more jobs available after the war than there will be workers to fill them.

Speaking before an Ottawa service club (Kiwanis) on "some aspects of rehabilitation," Dr. Weir said "competent observers" in many centres point out that after five or more devastating years of war, resulting in colossal human and material losses, there will probably not be available after the transition period a sufficient number of workers to fill the positions that should be filled.

"But," he added, "it is impossible to estimate just how many of these positions would be new."

Invention of the zero by an ancient Hindu is considered one of the greatest advances in mathematics.

Had Another Bad Night? Couldn't You Get Any Rest?

To those who toss, night after night, on sleepless beds. To those who sleep in a kind of a way, but whose rest is broken by bad dreams and nightmare. To those who wake up in the morning as tired as when they went to bed, we offer in Milburn's Health and Nerve Pills a tonic remedy to help soothe and strengthen the nerves.
When this is done there should be no more restless nights due to bad dreams and nightmares.
Price 50c a box, 65 pills, at all drug counters.
Look for our registered trade mark a "Red Heart" on the package.
The T. Milburn Co., Limited, Toronto, Ont.

SUPERMAN — *Fun's Fun—* — By Jerry Siegel and Joe Shuster

MARY WORTH'S FAMILY — By Dale Allen

POPEYE

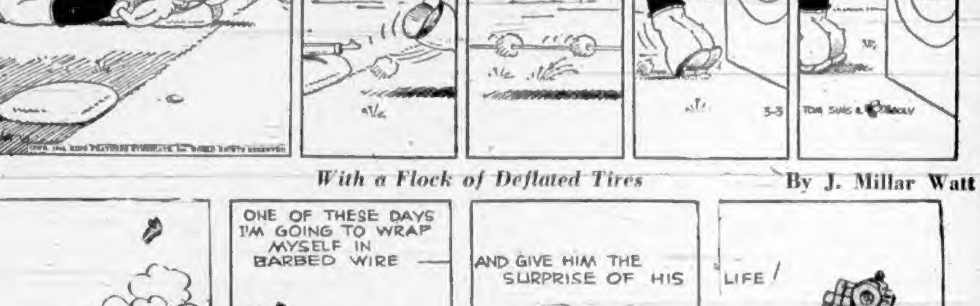

POP — *With a Flock of Deflated Tires* — By J. Millar Watt

MUTT AND JEFF — *Anyway, Jeff Must Have Found a Customer* — By Bud Fisher

FLYIN' JENNY — *War in the Cave!* — By Keaton and Chaffin

THE NEBBS — *Rudy the Fixer* — By Hess

BLONDIE — *That's Appreciation for You* — By Chic Young

Cannot Yet Forget War Nor Enemy Strength, Maitland Tells House

"The time has not yet arrived either to forget the war nor the strength of our enemies. In my opinion, it will not come for some time. So great is the power and effectiveness of the German organization and resources that in addition to her own millions still harnessed to the chariot of war, Germany has transplanted 30,000,000 people from other countries, and those people are not yet free. Rome has not been reached. The invasion, except by air, has not even commenced," Hon. R. L. Maitland, K.C., Attorney-General, declared in the closing budget debate in the Legislative Assembly yesterday.

"When the invasion comes we will have a better idea of German strength and we will, unfortunately, meet with great casualty lists. There are some people who think that because the Japanese are off the Aleutian Islands the war with Japan is over as far as we are concerned," the Attorney-General said.

"Remember that Japan, when war started, obtained strategic positions in a thousand islands. Home defence, the A.R.P. and auxiliary branches of the war effort on this Coast may in days to come be working in the thick of battle and combat that we never anticipated. Do not think for one moment that we can put the war effort anywhere else but first. That was the situation when the Coalition Government was formed. It is today. It will be tomorrow," Mr. Maitland stated.

"I am concerned with the fact that during these hard and trying years, when men in politics must rise above themselves, we do not forget that we are servants of the people, entrusted with tasks such as never confronted government before in this Province, and in that capacity and with those responsibilities we must concern ourselves. Public opinion will write our record, and I hope the dispassionate verdict will be that we have done a good job," he continued.

"The War Measures Act is competent Dominion jurisdiction, designed to give full power to the Federal Government to do everything necessary to prosecute the war. Powers as great as the British Parliament has must be vested in one directing body, and in Canada that directing body is Ottawa," he explained.

"I think the greatest possible care should be taken in making any orders to see that they are necessary. If more was done along that line we would have less trouble. With necessary restrictions, no loyal citizen will complain, but unnecessary restrictions and orders not only irritate in themselves, but take away power and strength from the necessary ones," Mr. Maitland stated.

"Unfortunately for us, whether restrictions are necessary or not, the blame is visited upon the Provincial Government. Let me make it clear that whether it be the rationing of tea, coffee or beer, we have not only nothing to do with the making of those orders, but we are not even consulted about them. Let me repeat, that whatever these orders may be, it is our constitutional duty to help carry them out as laid down by the Government which has the responsibility of prosecuting the war," the Attorney-General remarked.

"Because of the full and frank manner in which the Speech from the Throne took the public into confidence of the Government, it is the most democratic Speech from the Throne we have ever had," he claimed.

"How about that of 1917?" asked T. D. Pattullo (Lib.-Ind., Prince Rupert).

"Promises were not implemented," Mr. Maitland replied.

PUBLIC DISTRACTED BY CRIES OF C.C.F.

"While we are giving careful consideration to assisting in the war effort, taking care of the government of this province, giving great consideration to social problems, and preparing for postwar conditions, the public mind is somewhat distracted from consideration of these matters by the loud cries for a new order and the frantic bid for power by the C.C.F. and Labor Progressive Parties," Mr. Maitland charged.

He pointed out that the Leader of the Opposition, Harold E. Winch, had outlined a programme of transfer to public ownership of revenue-producing industries with production valued at approximately $451,000,000 in 1939, and he said he knew the C.C.F. also intended to take over the 130,000 persons employed in those industries.

Mr. Maitland maintained that the C.C.F. programme made vague reference to social justice in wartime such as improved old-age pensions, but mentioned no specific amounts. They had forgotten that the Provincial Government increased mothers' allowances, and they spoke of comprehensive health insurance which had been previously announced by the Federal Government. He said they spoke of family allowances notwithstanding the fact that such had already been announced as part of rehabilitation plans for Canada.

He recalled the C.C.F. made no mention of 1,000,000 acres of land to be provided by the province for soldier settlement farms; made no suggestion about returning former Japanese lands in the Fraser Valley to soldiers for a veterans' land settlement plan; had no plan for rebate of taxes on lands to men in the services; made no mention of remission of succession duties payable on soldiers' estates, nor any reference to preferential treatment to veterans in Government service employment.

DECLARES PROGRAMME FAR FROM COMPLETE

Mr. Maitland stated the C.C.F. programme did not contemplate a provincial-municipal inquiry to discuss specific grants to lighten the burden of education; did not anticipate any licence rebate to motorists; did not offer specific tax exemption to farmers on land improvements; did not say "yes" or "no" to the proposition to allow farmers to work out their taxes; did not visualize the Peace River Highway nor a connecting link; did not mention any amounts for roads nor public buildings; did not fix any increase in old-age pensions, and made no mention of free text books.

"All of these things are being done by the Coalition Government," he explained.

He compared the sound financial position of the province with that of Alberta, which had a deficit of $839,000 after providing for an increase of more than $2,000,000 in expenditures.

"The C.C.F. states, 'Civil re-establishment of demobilized members of the forces and auxiliary services; and the transfer of war workers to peacetime pursuits is primarily the responsibility of the Federal Government,'" Mr. Maitland said. "I have no doubt that if they got into office by any misadventure, and that is all it could be, they would take that plank out of their programme and place it on every billboard in British Columbia as an alibi for their failure."

In referring to the forthcoming Dominion-Provincial conference, he said:

"There can be no by-path and no sidestepping what must be the purpose of that conference. The Dominion and the provinces must agree upon a programme. It must be a programme that can be carried out without wrangling over the settlement of any constitutional problems."

Mr. Maitland was loudly applauded by both the C.C.F. and members of the Government when he sat down.

Saturday Radio Programmes

	CJVI—1480 kc.	CBR—1130 kc.	KIRO—710 kc.	KOMO—950 kc.	KJR—1000 kc.	KOL—1300 kc.
8:00	News	News	News; Let's Pretend	Hook 'n' Ladder	Breakfast Club	Haven of Rest
8:15	Songs	Songs	Let's Pretend	Hook 'n' Ladder	Breakfast Club	Haven of Rest
8:30	Just About Time	It's Yours	Rations	Lighted Windows	Breakfast Club	Jerry Morris
8:45	Meditations	It's Yours	Rations	Lighted Windows	Breakfast Club	Sweet Music
9:00	B.B.C. News	B.B.C. News	Theatre of Today	Pet Parade	News	Canary Chorus
9:15	Wings of Praise	Hot Wax	Theatre of Today	Consumer's Time	Bible Message	Canary Chorus
9:30	Good Morning	Scrapbook	Dorothy Winge	Atlantic Spotlight	Breakfast at Sardi's	Hello Mom
9:45	Good Morning	Scrapbook	Dorothy Winge	Atlantic Spotlight	Breakfast at Sardi's	Hello Mom
10:00	Pipe Dreams	Pipe Dreams	Unannounced	Here's to Youth	Breakfast at Sardi's	News
10:15	Music	The Vagabonds	Unannounced	Here's to Youth	The Vagabonds	Recruiting
10:30	News	Salon Ensemble	Country Journal	The Baxter's	Salon Ensemble	Luncheon
10:45	Salon Ensemble	Salon Ensemble	Country Journal	War Telescope	News	Luncheon
11:00	Make Mine Music	Metropolitan Opera	Mary Lee Taylor	Variety	Metropolitan Opera	News
11:15	Make Mine Music	Metropolitan Opera	Mary Lee Taylor	Variety	Metropolitan Opera	Patterns
11:30	Song Souvenirs	Metropolitan Opera	Unannounced	Sport Stories	Metropolitan Opera	Orchestra
11:45	Song Souvenirs	Metropolitan Opera	News	Sport Stories	Metropolitan Opera	Orchestra
12:00	Parade of Rhythm	Metropolitan Opera	Victory	Piano Quartette	Metropolitan Opera	News
12:15	Parade of Rhythm	Metropolitan Opera	Victory	Piano Quartette	Metropolitan Opera	Melody
12:30	News	Metropolitan Opera	Cecil Solly	Ed McConnell	Metropolitan Opera	Business Men
12:45	Unannounced	Metropolitan Opera	Orchestra	Ed McConnell	Metropolitan Opera	Business Men
1:00	Music	Metropolitan Opera	Orchestra	Rupert Hughes	Metropolitan Opera	Penpio Topics
1:15	Music	Metropolitan Opera	Orchestra	People's War	Metropolitan Opera	Races
1:30	Music	Metropolitan Opera	The Colonel	Doctors at War	Metropolitan Opera	Races
1:45	Music	Metropolitan Opera	The Colonel	Doctors at War	Metropolitan Opera	Orchestra
2:00	Tea and Crumpets	Tea and Crumpets	Corliss Archer	Your America	Tea and Crumpets	Bulletin Board
2:15	Tea and Crumpets	Tea and Crumpets	Corliss Archer	Your America	Tea and Crumpets	Bulletin Board
2:30	Tea and Crumpets	Tea and Crumpets	Mother and Dad	News	Tea and Crumpets	Eagles in Britain
2:45	Music	Music	Mother and Dad	Meditations	What's Wrong	Eagles in Britain
3:00	Serenade	Serenade	News	Vegetables Victory	News	San Quentin
3:15	CBC News	News	People's Platform	I Sustain Wings	Storyland Theatre	San Quentin
3:30	Ink Spots	Ink Spots	People's Platform	Curt Massey	Ink Spots	Hawaii Calls
3:45	BBC News	B.B.C. News	World Today	Religion in News	Leon Henderson	Hawaii Calls
4:00	Music	Music	Man Behind Gun	American Story	Unannounced	Hawaii Calls
4:15	This Week	This Week	Man Behind Gun	American Story	Unannounced	Music
4:30	Piano Duo	Songs at Eventide	Children's Hour	Noah Webster	What's New	Flying High
4:45	Books for Times	Book of the Times	Children's Hour	Noah Webster	What's New	Flying High
5:00	English Maestro	Jolly Miller Time	Coast Guard	News	Record Revue	News
5:15	English Maestro	Jolly Miller Time	Coast Guard	Folk Music	News	Halls of Montezuma
5:30	Jazz Revue	Songs	Frank Goss	Dorothy Desmond	Orchestra	Halls of Montezuma
5:45	Jazz Revue	Saturday Swing	Soiloff	Louis P. Lochner	Orchestra	Gordon Burke
6:00	News	Hockey	Radio Parade	Barn Dance	Orchestra	Chicago Theatre
6:15	Songs	Hockey	Music	Barn Dance	Orchestra	Chicago Theatre
6:30	Music	Hockey	Beauty Talks	Can You Top That?	Spotlight Bands	Chicago Theatre
6:45	Southland Singing	Hockey	Saturday Serenade	Can You Top That?	Spotlight Bands	Chicago Theatre
7:00	Cosmopolitan Cafe	Hockey	Saturday Serenade	Band	This Is My Land	Rt. Arch Gunnison
7:15	Cosmopolitan Cafe	Hockey	Blue Ribbon Town	Band	This Is My Land	Bondwagon
7:30	Night in Britain	Organ	Blue Ribbon Town	Grand Ol' Opry	Red Ryder	Bondwagon
7:45	Night in Britain	Organ	Political Talks	Grand Ol' Opry	Red Ryder	Evening Concert
8:00	Concert Hall	Words and Music	Thanks to Yanks	Truth, Consequence	Music	Downbeat Derby
8:15	Concert Hall	Words and Music	Thanks to Yanks	Truth, Consequence	Edward Jorgenson	Downbeat Derby
8:30	Kinsmen Quiz	Share the Wealth	Inner Sanctum	Abie's Irish Rose	Cotton and Corn	Downbeat Derby
8:45	Kinsmen Quiz	Share the Wealth	Inner Sanctum	Abie's Irish Rose	Cotton and Corn	Downbeat Derby
9:00	Leicester Square	Leicester Square	Your Hit Parade	News	Cowboy Hits	News
9:15	Leicester Square	Leicester Square	Your Hit Parade	Radio Parade	Cowboy Hits	Music
9:30	Midn't in Mayfair	Trio	Your Hit Parade	Trio	News	Star Gazing
9:45	Midn't in Mayfair	Interlude	Don't Believe It	Les Sims	Gospel Hour	Soldiers of Press
10:00	News	News	News	Rancho News	Magic Hour	Organ Melodies
10:15	Peter Dawson	Orchestra	News	Orchestra	Magic Hour	Organ Melodies
10:30	Orchestra	Orchestra	Barn Dance	Sinatra vs. Crosby	Magic Hour	Broadway Echoes
10:45	Orchestra	Orchestra	Barn Dance	Sinatra vs. Crosby	Magic Hour	Broadway Echoes
11:00	Dancing Party	Orchestra	News	Evening Reveries	Piano Concert	News
11:15	Dancing Party	Orchestra	Wally Anderson	Evening Reveries	Star Parade	Music
11:30	Dancing Party		Wally Anderson	Orchestra	Orchestra	Orchestra
11:45	Dancing Party		News for Alaska	News	Organ	Orchestra

CKWX—980 kc.

Morning—News, 8: Musical Clock, 8:15: News, 8:45: Sing as We Go, 9: Music, 9:15: Music to Remember, 9:30: You Shall Have Music, 10: Latin-American Melody, 10:15: Songs of the Day, 10:30: News, 10:45: Concert Caravan, 11: Wilf Wylie, 11:15: Swing Symphony, 11:30. Afternoon—News, 12:05: Luncheon Concert, 12:15: Music for Moderns, 12:30: Gems of Melody, 1: Swing Show, 1:30: Revenge With Music, 2:30: Symphony Programme, 3: Variety Hour, 4: Music of the Nations, 4:30: Safety Club, 5: Junior Board of Trade, 5:30: Music, 6: News, 6:15: Sport Headlines, 6:30: University of B.C., 6:45: Across the Footlights, 7: Joymakers, 7:30: Something to Think About, 8: News, 8:15: Sweet and Swing, 8:30: In His Steps, 9: Rhythm, 9:30: Latin America Time, 9:45: Let's Waltz, 10:15: At Close of Day, 10:30: Sandy de Santis, 10:45: Anything Goes, 11.

CJOR—600 kc.

Morning—News, 8: Musical Charm, 8:15: Browne, 8:30: Shut In, 9: News, 9:15: Music, He Says, 9:30: Parent Teacher, 10: Aloha Land, 10:15: Recs on Parade, 10:30: News, 10:45: Merrily We Live, 11: Shall We Waltz, 11:30: Benny Goodman, 12. Afternoon—News, 12:30: Orchestra, 12:45: Famous Voices, 1: Brevities, 2: Novatime, 2:30: News, 3: Jesting, 3:15: Empire Echoes, 3:30: Symphony Hour, 4: News, 4:45: Ranch House, 5: Orchestra, 5:15: Time Out, 5:30: Time Out, 5:45: Town Meeting, 6: Serenade, 7: Don Wilson, 7:30: Organ, 7:45: Orchestra, 8: News, 8:15: Hockey, 8:30: News, 9:45: Hockey, 10: Party Time, 10:30: News Roundup, 11:30.

Today's Highlights

11:00 a.m.—Metropolitan Opera. CBR.
5:00 p.m.—Your English Maestro. CJVI.
6:00 p.m.—Radio Parade. KIRO.
6:30 p.m.—Can You Top That? KOMO.
7:00 p.m.—This Is My Land. KJR.
8:30 p.m.—Solarium Quiz. CJVI.
9:00 p.m.—Leicester Square. CJVI.
10:30 p.m.—Broadway Echoes. KOL.

CJVI Newscasts

8:00 a.m., 10:30 a.m., 12:30 p.m., 6:00 p.m., 10:30 p.m.

In addition CJVI broadcasts a one-minute news resume every hour, on the hour, from 7 a.m. to 11 p.m.

B.B.C. broadcasts direct from London at 9 a.m. and 3:45 p.m. daily over CJVI.

Sunday Radio Programmes

	CJVI—1480 kc.	CBR—1130 kc.	KIRO—710 kc.	KOMO—950 kc.	KJR—1000 kc.	KOL—1300 kc.
8:00		Silent	News	Rhapsody	Your War Job	Radio League
8:15		Serenade	Bluejacket Choir	Rhapsody	Your War Job	Radio League
8:30		Composer's Corner	Invit'n to Learning	Visiting Nurse	Church of People	Voice of Prophecy
8:45		Composer's Corner	Invit'n to Learning	Carroll Sisters	Frank and Ernest	Voice of Prophecy
9:00	BBC News	B.B.C. News	Salt Lake Organ	News	War Journal	Detroit Bible Class
9:15	Wings of Song	News	Salt Lake Organ	Garden Talks	War Journal	Detroit Bible Class
9:30	Salvation Melodies	Way of the Spirit	News	Orchestra	Bible Prophecy	Christian Science
9:45	Salvation Melodies	Way of the Spirit	Music	Orchestra	Bible Prophecy	Health News
10:00	Hello Children	Hello Children	Church of the Air	News	News	News
10:15	Just Mary	Just Mary	Church of the Air	Gospel Hour	News	Highway Romance
10:30	Voice of Hope	Chamber Music	Ed. Murrow	Round Table	Sammy Kaye	Hockey Hall
10:45	News	Chamber Music	Reading for Fun	Round Table	Sammy Kaye	Hockey Hall
11:00	St. Andrew's	Wash. Commentary	Ceiling Unlimited	Those We Love	Worship Hour	Pilgrim Hour
11:15	St. Andrew's	News Letter	Ceiling Unlimited	Those We Love	Worship Hour	Pilgrim Hour
11:30	St. Andrew's	Religious Period	News	Westinghouse Prog.	Worship Hour	Pilgrim Hour
11:45	St. Andrew's	Religious Period	News	Westinghouse Prog.	Worship Hour	Pilgrim Hour
12:00	St. Andrew's	Orchestra	Orchestra	News Parade	Life of Riley	News
12:15	St. Andrew's	Orchestra	Orchestra	News Parade	Life of Riley	Voice of Farmer
12:30	News	Orchestra	Orchestra	Army Hour	Hot Copy	Dr. P. B. Johnson
12:45	Hawaii Fantasies	Orchestra	Orchestra	Army Hour	Hot Copy	Dr. P. B. Johnson
1:00	War Review	Orchestra	Orchestra	Army Hour	National Vespers	Wide Horizons
1:15	Star Parade	Orchestra	Orchestra	Army Hour	National Vespers	Wide Horizons
1:30	The Funnies	Church of the Air	Pause Refreshes	Weird Circle	Opera	Life of Lincoln
1:45	The Funnies	Church of the Air	Pause Refreshes	Weird Circle	Opera	Life of Lincoln
2:00	Charlie Chan	Singing Stars	Family Hour	Symphony	Mary Small	Green Valley
2:15	Charlie Chan	Singing Stars	Family Hour	Symphony	Mary Small	Green Valley
2:30	Comrades in Arms	Comrades in Arms	Family Hour	Symphony	Musical Steelmakers	The Shadow
2:45	Comrades in Arms	Comrades in Arms	From Nowhere	Symphony	Musical Steelmakers	The Shadow
3:00	Music	Music	Silver Theatre	Catholic Hour	Hall of Fame	First Nighter
3:15	Music	Music	Silver Theatre	Catholic Hour	Hall of Fame	First Nighter
3:30	Sunday Players	Orchestra	America in the Air	Melodies	Hall of Fame	Upton Close
3:45	Sunday Players	Orchestra	America in the Air	Newsmakers	Hall of Fame	Broadway Echoes
4:00	Lutheran Hour	Gardener	Newsreel	Jack Benny	Memory Kassel	Revival Hour
4:15	Lutheran Hour	Salon Favorites	Columbia Presents	Jack Benny	Waltz Ballroom	Revival Hour
4:30	"L" for Lanky	"L" for Lanky	The Whistler	Band Wagon	Back to God Hour	Revival Hour
4:45	"L" for Lanky	"L" for Lanky	The Whistler	Band Wagon	Back to God Hour	Revival Hour
5:00	Sunshine Hour	Music	Star and Story	Charlie McCarthy	Gospel Clinic	Mediation Board
5:15	String Ensemble	Music	Star and Story	Charlie McCarthy	Your Income Tax	Mediation Board
5:30	Evangelist	Week-End Review	News	One Man's Family	News	Mediation Board
5:45	Evangelist	Red Cross	Thing Called Love	One Man's Family	Drew Pearson	Gabriel Heatter
6:00	News	Stage 44	Reader's Digest	Merry-Go-Round	Walter Winchell	Symphony
6:15	Norman Cloutier	Stage 44	Reader's Digest	Merry-Go-Round	Music	Symphony
6:30	Fred Allen	Music Hour	Star Theatre	Familiar Music	Music	Symphony
6:45	Fred Allen	Music Hour	Star Theatre	Familiar Music	Jimmie Fidler	Symphony
7:00	Grand Opera	News	Take It or Leave It	Hour of Charm	Revue	Cedric Foster
7:15	Grand Opera	Songs of Empire	Take It or Leave It	Hour of Charm	Revue	Good-Will Hour
7:30	Grand Opera	Songs of Empire	Thin Man	Bob Crosby	Look to the Future	Good-Will Hour
7:45	Grand Opera	Harpsichord	Thin Man	Bob Crosby	May We Serve You?	Good-Will Hour
8:00	Grand Opera	Just a Song	Crime Doctor	Great Gildersleeve	Greenfield Choir	Organ Melodies
8:15	Grand Opera	Just a Song	Crime Doctor	Great Gildersleeve	Light Lyrics	Organ Melodies
8:30	Grand Opera	Sonata Recital	In Time to Come	Symphony Hour	Quiz Kids	Jack Benny
8:45	Grand Opera	Sonata Recital	In Time to Come	Symphony Hour	Quiz Kids	Jack Benny
9:00	News	Newsreel	Romance Time	Symphony Hour	Drama	News
9:15	Serenade	J. B. McGeachy	Romance Time	Symphony Hour	Drama	Rex Miller
9:30	Herald of K'ng'd'm	Vesper Hour	Music	This Is Your World	News	Songs of Church
9:45	Herald of K'ng'd'm	Vesper Hour	Music	This Is Your World	Drs. Courageous	Songs of Church
10:00		News	News	News	Magic Hour	Revival Hour
10:15		Canadian Yarns	News	Sport Glass	Magic Hour	Revival Hour
10:30		Prelude to Midnight	World Within Reach	Pacific Story	Magic Hour	Revival Hour
10:45		Prelude to Midnight	World Within Reach	Pacific Story	Magic Hour	Revival Hour
11:00		Prelude to Midnight	Man Behind Gun		Gospel Hour	Church of the Air
11:15		Prelude: News	Man Behind Gun		Gospel Hour	Church of the Air
11:30			Easy Listening		Dreamland Bridge	Orchestra
11:45			News for Alaska		Dreamland Bridge	Orchestra

Welcome Stranger!
TO THE
HAYLOFT JAMBOREE
Presented by Auto Camp Garage and Empress Sales
SATURDAYS AT 6:30
Hear Your Favorite Old-Time Tunes and Western Songs
CJVI 1480

CJOR—600 kc.

Morning—Alberta Bible Institute, 9: News, 9:30: Organ, 9:45: God's Hour, 10: Swedish Press, 10:30: Norman Cloutier, 10:45: Metropolitan Tabernacle, 11. Afternoon—News, 12:30: Melody Lane, 12:45: Apostolic Church, 1: King's Messenger, 1:15: Baptist Mission, 1:30: Paul Fredericks, 1:45: Don Wilson, 2: Pacific [illegible] 2:45: Foursquare Gospel Lighthouse, 3:15: Prayer League, 3:45: "L" for Lanky, 4:30: Gospel Messengers, 5: British-Israel Talk, 5:30: Symphony, 6: Star Theatre, 6:30: News, 7: Keyboard Canvas, 7:15: Christ Church Cathedral, 7:30: News, 9: Radio Hawaii, 9:15: Shall We Waltz, 9:30: News, 10: Church in the Wildwood, 10:15: Bible Institute, 10:30.

CKWX—980 kc.

Morning—Sunday Concert, 8: News, 8:30: International Lesson, 9: Family Hour, 9:30: Country Church, 11. Afternoon—Peter Dawson, 12:30: News, 12:45: Silver and Blue, 1: Music for Sunday, 1:15: Plantation Time, 1:30: Sunday Players, 1:45: Sunday Players, 2: Week-End News Summary, 2:15: Tenor and Baritone, 2:45: Music From Nights, 3: Symphony Hour, 4:30: The Army Speaks, 5: Maybe It's Your Error, 5:30: Summertime, 5:45: Elmore Philpott, 6: News, 6:15: Unannounced, 6:30: Unannounced, 7: Country Editor, 7:15: News, 8: The Shadow, 9:30: News, 10: Serenade, 10:15: At Close of Day, 10:30: News, 10:45.

Dies After 75 Years On Gabriola Island

NANAIMO, March 3.—After living on Gabriola Island for 75 years, John Martin died today in Nanaimo Hospital. He was born here 76 years ago. He leaves two sons, Chester, Salt Spring Island, and Edward, Seattle. Four brothers also survive.

ARION CLUB MEETING

The Arion Club executive will hold a special meeting at the office of the secretary, 201-4 Times Building, tonight at 7:30 o'clock.

for BETTER SLEEP... BETTER DIGESTION.. BETTER HEALTH!
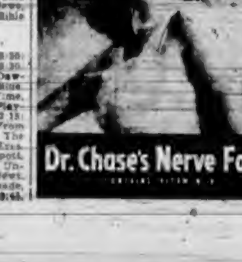
Dr. Chase's Nerve Food

Hold Rites for Mrs. F. I. Clarke

Pioneer Canadian woman, whose memories dated back to the visit of King Edward VII, then Prince of Wales, and to the American Civil War, Mrs. Frank I. Clarke, who died on Tuesday, was buried Thursday in the family plot at Ross Bay Cemetery after a solemn requiem service at St. Andrew's Cathedral.

LATE MRS. FRANK I. CLARKE

Well-known figure in Victoria where she came to live with her husband in 1899, Mrs. Clarke was a charter member of the executive of the Women's Canadian Club here, and of the Seamen's Institute; and had endeared herself to many with her keen sense of humor, and her interesting tales of the early days.

Born in 1852 at St. John, N.B., Frances MacWilliams was the daughter of a builder of wooden ships, whose yards were on the north shore of the St. John River. In 1872 she journeyed to Fort Garry to marry Mr. Clarke, who had first gone out to the Fort with the Wolseley expedition, sent out two years before to quell the Riel Rebellion. Mr. Clarke was a member of the Quebec Rifles and took part in both the 1870 and the 1885 rebellions.

He published his own paper in the old fort and later joined the staff of The Winnipeg Free Press. After coming to Victoria in 1899, Mr. Clarke was with The Colonist, The Vancouver Province and The Nanaimo Herald. He died in 1914.

As a little girl Mrs. Clarke saw the Prince of Wales who became King Edward VII and while in New York watched the returning Civil War heroes in all their ragged splendor. March 28 would have been her ninety-second birthday.

Mrs. Clarke lived with her daughter, Mrs. Frances A. Ebbs-Canavan; two other daughters, Miss Mary H. Clarke and Mrs. Lillian J. Sweeney, also live in Victoria. She is also survived by two sons, Harry D. Clarke, San Francisco, and Louis C. Clarke, Seattle, nine grandchildren and six great-grandchildren. Hayward's B.C. Funeral Parlors were in charge of funeral arrangements.

Support City Move For Reduced Rates

Action of the City Council in renewing its application to the Public Utilities Commission for a further reduction in basic rates charged users of electricity in Greater Victoria by the British Columbia Electric Railway Co., Ltd., gained additional support yesterday with the announcement that Reeve E. C. Warren, of Saanich, has endorsed the move.

In a letter to Mayor Andrew McGavin, W. A. Greene, municipal clerk, said: "I have been requested by Reeve E. C. Warren to inform you that he has endorsed the action of the City Council in renewing its application to the Public Utilities Commission for a further reduction in basic rates.

"The Reeve's action will be placed before the Municipal Council next Tuesday for official endorsation by the council."

Oak Bay's support to the move was received officially a short time ago and yesterday Reeve A. Lockley of Esquimalt gave his verbal approval of the plan and stated he would bring the matter to the attention of the Esquimalt Council and ask for endorsation.

Homes for Aged People Under Discussion Here

More than pleased with the offer of assistance from the Lions Club and expressing the hope that definite plans will soon be made, Alderman (Mrs.) M. D. Christie, chairman of the city's welfare committee, stated yesterday that the question of cottage-type homes for the aged had been discussed by the committee.

President J. E. Fuller and W. Taverner, of the Lions Club, met the welfare committee, and gave a brief outline of the work being carried out for the aged people in Edmonton, and offered their assistance to any plan inaugurated here by the city.

The city committee feels that something in the line of cottage homes is needed for the aged, and laid special stress on the necessity of convalescent homes to care for single and married aged persons.

The Lions Club has promised the committee more complete data, and when it is available it will be presented to the City Council by Alderman (Mrs.) M. D. Christie, chairman.

Announcements

Schubert Club Recital, auspices Solarium W.A., Shrine Auditorium, March 7, at 8:15. Assisting artists, David Oldham, baritone; Julia Kent-Jones, violinist. Tickets 50c, 75c now at Fletcher's and Marionette.

City and District

Motorists Fined — Two motorists were each fined $2.50 in Oak Bay police court yesterday for parking in a prohibited area.

Attempted Entry — Mrs. Powley, Busy Bend Confectionery, 1302 Gladstone Avenue, reported to city police yesterday that an attempt had been made to enter her premises during the night.

Cost-of-Living Bonus—Vancouver Island Regional Council of Public Employees favor a full cost-of-living bonus to all municipal employees irrespective of salary, according to a letter received yesterday at the City Hall.

Silicosis Pensions—Last January 31 there were 185 persons in receipt of pensions for silicosis in the province and workmen's compensation figures showed a mortality rate of 6.08 per cent per annum for a five-year period ending last December 31.

School Inquiry—Expenses of the Mount View High School inquiry were $4,130, according to a question answered in the Legislature by Hon. G. S. Pearson, Provincial Secretary. They included J. O. Wilson, $963; Harry Langley, official reporter, $452; Harry Langley transcripts, $788; M. B. Jackson, K.C., counsel to the commission, $1,375; witness fees, $473; advertising, $9; stenographic services, $68.

Election Commissioners —An order in council appointing the following Vancouver residents provincial election commissioners has been passed: Mary Elizabeth Young, Harold George Bruton, Mrs. Dorothy Willans, Mrs. Helen Marie Collingwood, Alex C. Collingwood, George McLaughlin, Mrs. Annette L. Binmore, Sydney C. Nicholls, Mrs. Gwen Nicholls, Richard English, Robert English, Robert McBeth Edgar and William G. Couper.

Building Permits—A permit to repair fire damage to the Weller Block, 1012 Douglas Street, estimated to cost $1,500, was issued yesterday by the city building inspector's department. B.A. Paint Company took out a permit to construct an elevator shaft in their warehouse at a cost of $500, and another permit for the same amount was issued for the removal of the Douglas Street canopy on the Campbell Building, Douglas and Fort Streets.

New Appointments — William Robert Wilsher, Buccaneer Bay, and William D. Gilroy, Cranbrook, have been appointed justices of the peace, according to a provincial order in council. John Storm Piper, Cortes Island, has been named a stipendiary magistrate for the county of Vancouver. Alfred James Balment, Cranbrook, has been appointed to hold a court of revision at the assessment district of Fort Steele. Nedra May Marshall, Provincial Secretary's department, has been named a commissioner for taking affidavits.

Ship Machinists Urge Full Hours

While frigates and freighters remained uncompleted in Victoria shipyards, the Victoria Local of the National Union of Machinists does not favor shorter working hours nor curtailment of work. This decision was made by the local at a meeting Friday night at the K. of P. Hall, Broad Street.

Speakers held that to reduce the speed of output at this time did not make sense, that every man and woman should be working at top speed. Workers of Victoria district had made a wonderful job of shipbuilding with little preliminary training, and should be encouraged, it was stated.

With skilled mechanics capable of building and repairing ships, one of the biggest drydocks in the world, a harbor close to the open ocean, and equipment on hand, there should be increasing rather than decreasing activity, they argued.

Families of the men who were being laid off would suffer unnecessarily unless plans of the Government for reconstruction were brought into action, other speakers asserted.

The local endorsed Hon. George S. Pearson, provincial Minister of Labor, for his announcement that the new Dominion Labor Code would be fully applied in British Columbia.

Affiliation with the British Columbia Federation of Shipyard Workers was approved.

It was decided to send two delegates, George Taggart and William Harrison, to the province-wide rehabilitation conference to be held in Vancouver March 11 and 12.

Parks Board Ready to Aid Supervised Play

The city parks board is prepared to ask the City Council to allot $350 for playground supervision this Summer if the Council of Social Agencies, sponsors of supervised play, will make a similar donation, Alderman D. D. McTavish, chairman, announced following yesterday's meeting.

The committee also decided to recommend to the council that certain salaried parks and boulevard employees be granted increases to apply before any general increase is made.

Officials of the Lower Island Softball Association will be granted an audience with the parks board concerning the use of Royal Athletic Park during the coming season. In an earlier decision the parks committee planned to place Macdonald Park at the disposal of softball officials.

Organizations wishing use of city parks during the coming Summer are advised to file their applications immediately in order to enable the committee to complete the schedule for the year.

It's a Far Cry

from a Steinway Grand Piano to a Harmonica, or from a $500 Violin to a record of "Mairzy Doats," but we have all of them and are able and delighted to discuss all of them and every other item of Musical Instrumentality or knowledge. Yes, indeed, for "Everything in Music" it's
FLETCHERS 1130 DOUGLAS ST.

SEED POTATOES
TO GET GOOD RESULTS USE ONLY
GOVERNMENT CERTIFIED SEED
WE HAVE
EARLY EPICURE, EARLY ROSE, EARLY ST. GEORGE, NETTED GEMS, WARBA, BURBANK, GREEN MOUNTAIN, RALEIGH, IRISH COBBLER, BEAUTY OF HEBRON, WHITE ROSE.
When Planting Use Equal Amounts of Fertilizer and Seed Potatoes
VEGETABLE AND FLOWER SEED
In 10-Cent Packages or Larger Amounts
A Full Line of Garden Tools and Fertilizers, Etc.
Scott & Peden, Ltd.
CORNER CORMORANT and STORE Phone G 7181
Fruits, Vegetables, Groceries, Tobaccos, Hardware, etc.

FARMS OR ACREAGE WANTED
The Director, The Veterans' Land Act, is interested in obtaining particulars of farms varying in size from 40-100 acres or more, carrying productive soil and equipped with habitable buildings and satisfactory water supply, favourably located in regard to markets, schools and social services; also acreage suitably located for small holdings, either with or without buildings, adjacent to or adjoining cities, towns or villages in British Columbia, where there are reasonable prospects for employment in industry, commerce or agriculture.
Lands of the above type are required for the re-establishment of veterans of the Canadian Active Service Forces and the Director is prepared to purchase outright for cash such lands as are found suitable for this purpose.
For the guidance of all owners of land who may be interested in this advertisement the following quotation from The Veterans' Land Act, 1942, is important:
"No person, firm or corporation shall be entitled to charge or to collect as against or from any other person, firm or corporation any fee or commissin or advance of price for services rendered in the sale of any land made to the Director, whether for the finding or introducing of a buyer or otherwise."
Address all replies to
L. T. BARNET, District Superintendent, The Veterans' Land Act, 518 Rogers Bldg., 470 Granville St., Vancouver, B.C.

BLUE LINE BUS SCHEDULES
For our bus schedules to Oak Bay and Haultain, please refer to the stiff centre page in your Telephone Directory.
Blue Line Transit Co.
G 1155 G 1155

FARMERS
Labor Is Scarce, Why Not Help Yourself? Install a McCormick-Deering Milker, 70 lb. Aluminum Parts. Easy to Operate, Easy to Clean. Call for a Demonstration
THOMAS PLIMLEY, LTD.
Yates and Vancouver G 7181

City Police Court

Expressing some concern over the increase in dangerous driving charges, and stating that he felt it necessary to impose more substantial fines and suspension of licences, Magistrate Henry C. Hall in city police court yesterday fined Timothy Allen $50 and suspended his driver's licence for six months.

Herman O. Sorenson, a sailor, charged with dangerous driving following an accident Thursday night at View and Quadra Streets in which four people were injured, was remanded until today at the request of C. L. Harrison, city prosecutor, who told the court he wished to inquire into the condition of the injured persons.

Richard A. Walker was fined $5 for neglecting to attend a military parade. He pleaded guilty to the charge.

David William Phillips, charged with possession of morphine, was remanded until today at the request of J. McKenna, defence counsel.

Eight motorists paid fines totaling $47.50 for traffic violations.

000,000, respectively.

New Victory Loan Drive in April

OTTAWA, March 3 (CP).—Douglas Abbott, parliamentary assistant to Finance Minister Ilsley, announced Canada's Sixth Victory Loan will open April 24 with a $1,200,000,000 objective—$525,000,000 from individ- [illegible] names."

The special names group consists largely of corporations, life insurance companies and other investment funds.

The objective for the forthcoming drive—$1,200,000,000—is same as that for the fifth campaign, conducted from last October 18 to November 6, which rolled over the minimum quota with a cumulative total of $1,383,279,250, an over-subscription of $183,279,250.

The "special names" and general and payroll canvass quotas also are the same at $675,000,000 and $525,-

for fine furniture of course
CHAMPION'S LTD.
727 FORT STREET

COAL
Sootless Variety
"BIG VALLEY" EGG
$12.50 Per Ton
High in Heat—Low in Ash
Alberta Coal Co. OF VICTORIA
607 Fort Street E 9814

WANTED
TO RENT OR LEASE
MODERN, UNFURNISHED HOUSE
Two Adults Only
Please Phone: A. H. BRYANT
Personnel Office
Hudson's Bay Company

LARGE SELECTION OF
BABY CRIBS
All Colors and Sizes—Steel and Wooden
Prices From $24.75 to $35.00
Complete With Mattress
HOME FURNITURE

The Bay

Phone E-7111

Store Hours:
9 A.M. to 5 P.M.
Wednesday: 9 A.M. to 12 Noon

SPRING COATS

In Soft, Feminine Fitted, or Casual Lines

29.50

Others Priced to 39.50

Here's a group of Spring "success coats." Lovely, new wool crepes and boucles in trim, classic styles . . . slimming fitted styles . . . lined with shining satin. Each one ready to put on . . . designed for every activity . . . every hour of your busy day. See them today in navy, black, beige . . . in women's sizes, including half-sizes.

Casuals

You'll Love to Wear and Wear

14.95 to 25.00

Yes, you'll wear a Casual Coat like this every day and the more you wear it the better you like it. For a casual coat isn't limited to one season or one occasion . . . but it goes everywhere, all the time. Sturdy polo cloths, tweeds and herringbones in plain colors and smart tweed mixtures. Sizes 12 to 40.

Women's Coats, Fashion Floor at THE BAY

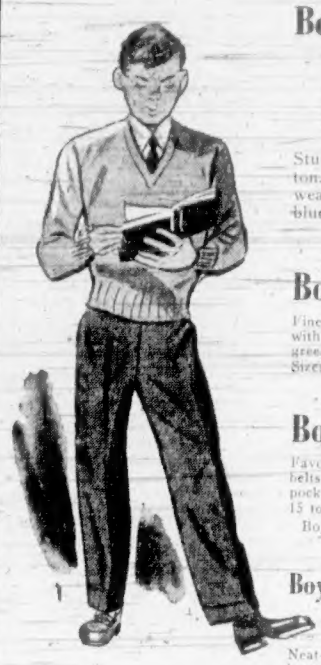

Boys' Sweaters

Wool and Cotton Mixtures..... **1.95**

Sturdily woven from fine wool and cotton. Grand for school wear and sportswear. Popular V-neck style in wine or blue. Small, medium and large sizes.

Boys' SHIRTS

Fine striped broadcloth that washes well. Styled with soft or fused collar in colors of blue, green, tan or grey. Sizes 12½ to 14½ **1.00**

Boys' CORDS

Favorites with young men! Made to wear with belts or braces . . . finished with 3 handy pockets. Blue or brown in sizes 15 to 18 years **2.98**

Boys' Furnishings, Street Floor at THE BAY

Boys' and Youths' Oxfords

Neat-fitting, dressy Oxfords for active schoolboys. Pliable smooth black side leather uppers with good weight bend leather soles.

Sizes 11 to 13½ **2.69** Sizes 1 to 5½ **2.89**

Men's Shoes, Street Floor at THE BAY

Give Now . . .
Give Generously
To the Canadian
RED CROSS

We Can Help You Dress Better With

HUDSONIA

SUITS - 27.50

Topcoats - - 26.50

Fine, all-wool worsted suitings expertly tailored to Hudson's Bay Company specifications . . . to help you dress better . . . to keep you looking smart, longer. New, imported all-wool tweed topcoats, tastefully and smartly cut. Whether tall, short, stout or regular you'll find your suit and topcoat in this wide selection. See them today in the newest styles. Browns, teal, greens, blue, in sizes 36 to 44.

Bias Cut . . .
Lace-Trimmed

Slips

Special . . . **1.78**

Excellent quality rayon satin and crepe daintily trimmed with lace and embroidery. Others plainly tailored. Neat-fitting bias-cut skirts with bra-top. Tearose and white, in sizes 32 to 42.

Rayon Satin Pyjamas

Seconds of higher-priced lines. Trimly tailored styles . . . dainty lace-trimmed styles . . . all specially purchased to sell at this low price. Small, medium and large, in tearose and blue **2.19**

Rayon Crepe Gowns

Dainty, feminine gowns trimmed with lace. Sweetheart necklines, edged with lace, ribbon beadings, some with lace midriffs. Tearose, white or blue, in sizes: small, medium and large. Seconds **2.19**

Dainty Panties

Seconds, daintily styled with lace and ribbon trims. Defects small and hardly noticeable. Tearose and white in sizes: small, medium and large ..... **99¢**

Lingerie, Fashion Floor at THE BAY

Spring Coats for the Younger Set

New arrivals that are sure "hits" with the younger set . . . from the tiny Toddlers' Sets to the trim, tailored coat favorites of the high school crowd. Come in, see these new "young fashions" today.

For the High School Crowd

Soft Wools! Polo Cloths! Tweeds! A grand collection of tailored and dressy styles . . . semi-fitted, fitted and loose backs that go over any dress . . . tone with any suit . . . with lovely rose, scarlet, aqua or beige included in the collection

14.95

Others 10.95 to 22.50

For the 3 to 6 Girl or Boy

Spring-weight wool coats in diagonal weave. Tailored styles, semi-fitted styles, some half-belted styles with modified flared skirts. Interesting, new detail on collars. Plain wools or tweed mixtures. Some have hats to match the coat.

6.98

Others 8.98 to 10.95

For the Very Young—BABY SETS

Fine wool crepe coats in carefully tailored styles, lightened with bright touches of embroidery . . . designed for little girls. Strictly tailored, just like Dad's . . . for little boys. Two-piece sets with bonnet or beret. Sizes 1 to 4

6.98

Others 8.98 to 10.95

Children's Wear, Fashion Floor at THE BAY

"Beaver" Fur Felt Hats

Genuine Fur Felt Hats that keep their smart appearance in any weather. Smart snap-brim style in green, dark blue, air force blue and grey. Sizes 6¾ to 7½ **3.85**

Men's Clothing, Street Floor at THE BAY

Children's School Oxfords

Sizes 8 to 10½ at **2.45** Sizes 11 to 2 **2.75**

It's important that your child wears good-fitting, good-wearing shoes not only during school hours but after school, too. These sturdy school Oxfords are both, plus plenty of comfort, yet light in weight. Smart all-brown elk with moccasin seam vamps or white elk with tan saddle leather insoles and hard-rubber outsoles.

Children's Shoes, Fashion Floor at THE BAY

Get In to

Print

Spring's Success Story

15.95

Bright and beautiful jersey prints for Spring. Wonderful coats now . . . cool and refreshing later on. Soft, flattering styles you'll love for their new, round necklines, slim skirts, soft drapings . . . all color bright. See them today and be among the first to appear in print.

Women's Dresses, Fashion Floor at THE BAY

Hudson's Bay Company.

INCORPORATED 2ND MAY 1670.